

—

# Lane County's Solid Waste System: Managing for Social Profit

---



# Lane County Waste Management

---

- ❑ Solid Waste Authority for Municipal Solid Waste (MSW) in Lane County
- ❑ Enterprise Fund—Funded solely by user fees
- ❑ Employs approximately 120 people across 9 discrete programs

# Waste Acceptance:

---

- ❑ Over 370,000 transactions last year
- ❑ \$24.4 Million in revenue

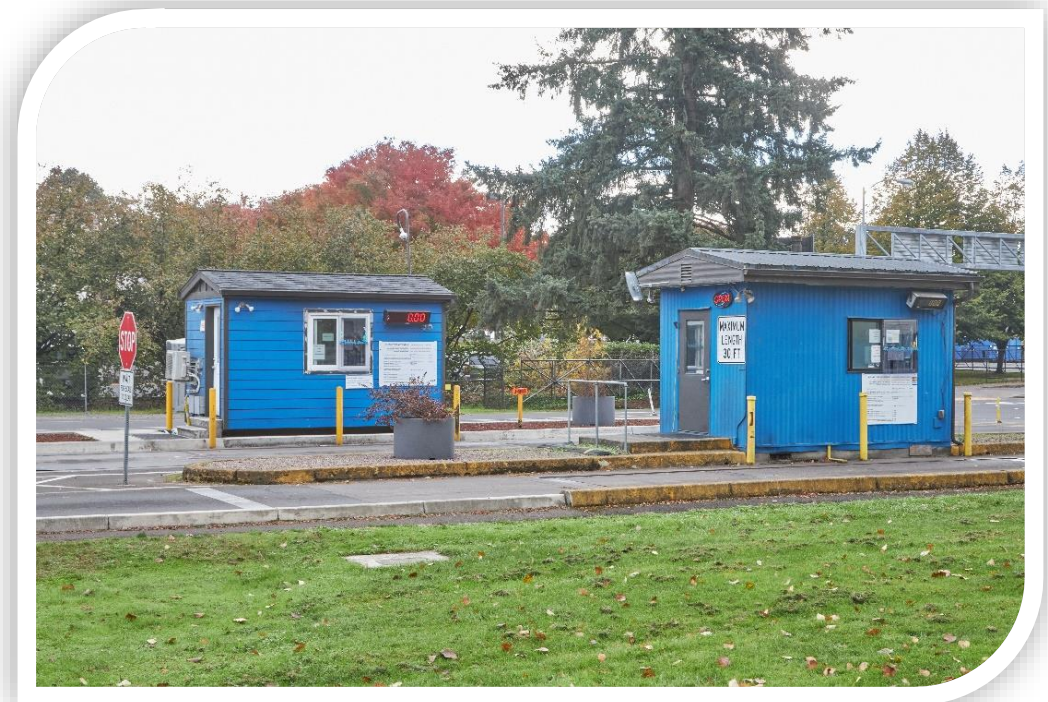

# Transfer Operations:

---

- ❑ 15 transfer stations
- ❑ 85,000+ tons of waste transported to Short Mountain last year
  - ❑ Over 5,500 trips
- ❑ 8,500+ tons of recycling

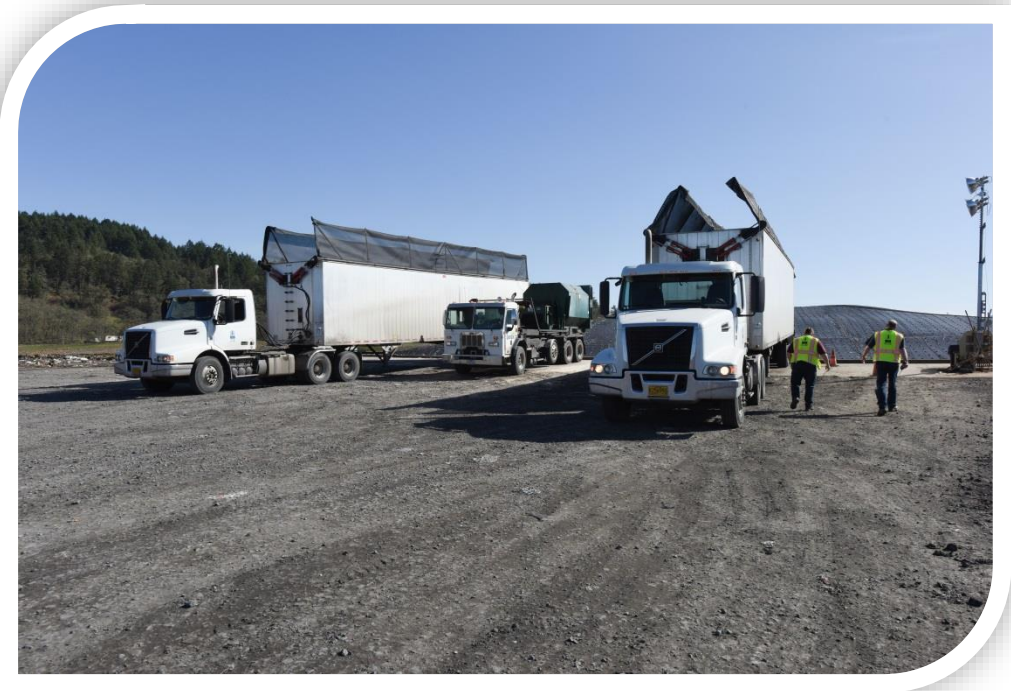

# Lane County Transfer Stations

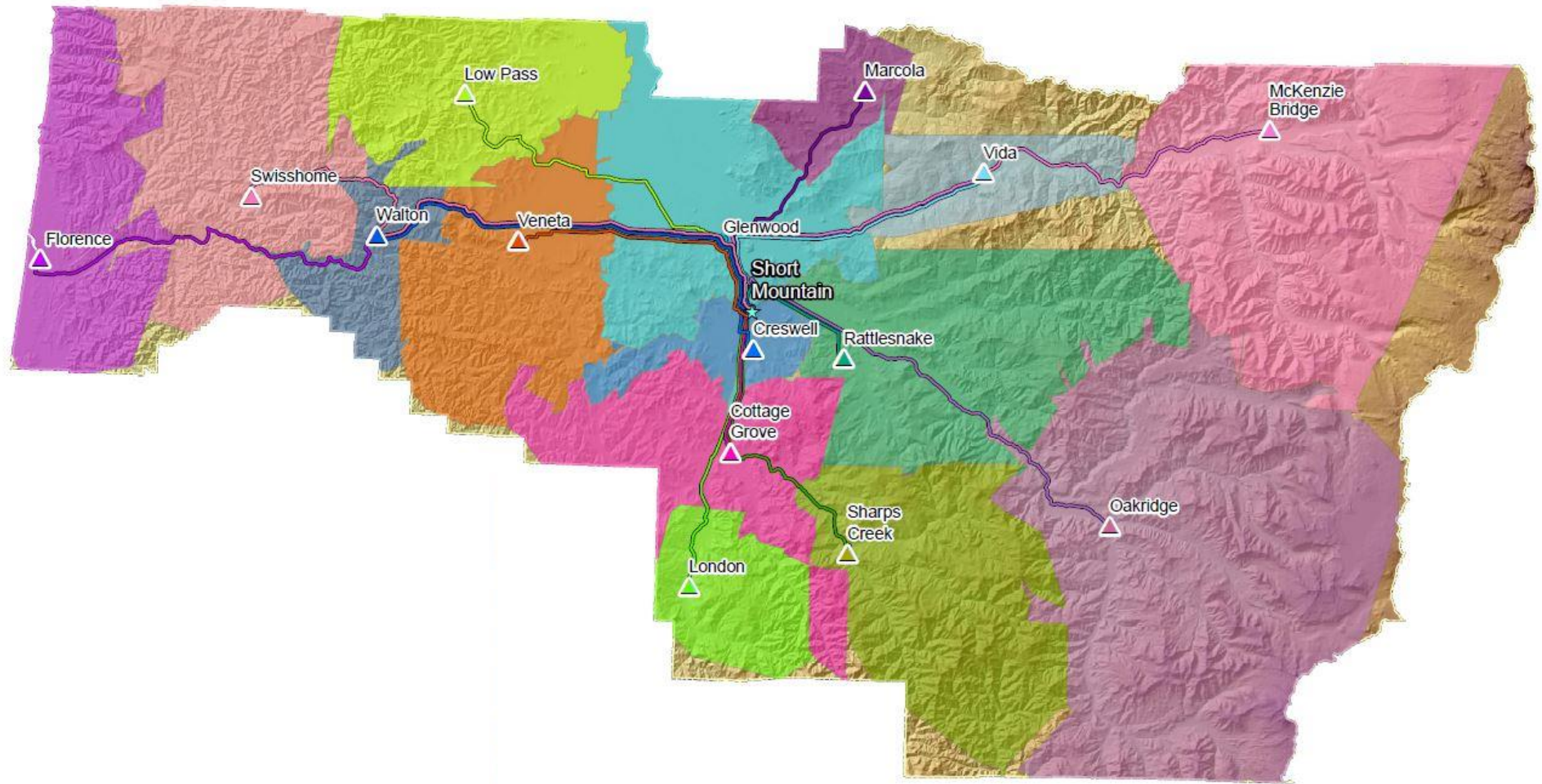

Short Mountain Landfill and **15** transfer stations.  
The colored zones indicate the closest transfer station in each region based on travel time.

# Disposal Operations: Short Mountain Landfill

---

- ❑ 299,000+ tons landfilled (2024)
- ❑ 22+ million gallons of leachate transported
- ❑ 7,500 tons of methane captured by EPUD



# Development, Closure and Post-Closure:

---

- ❑ 100+ acres of permitted area remaining at Short Mountain Landfill
- ❑ 70+ years of life remaining
- ❑ 44 of 99 acres capped
- ❑ 30-year Post-Closure Care for continued management of gas and leachate



# Recycling & Waste Reduction:

---

- ❑ 25 separate categories of recyclable items
- ❑ Education and outreach through Waste Wise Lane County
- ❑ Master Recycler Program
- ❑ Policy work



Average of 1,900 mattresses collected per month

## Special/Hazardous Waste:

---

- ❑ Free Household Hazardous Waste (HHW) disposal
- ❑ Rural HHW round-ups
- ❑ Landfill waste screening
- ❑ 725,500+ pounds of hazardous waste collected last year

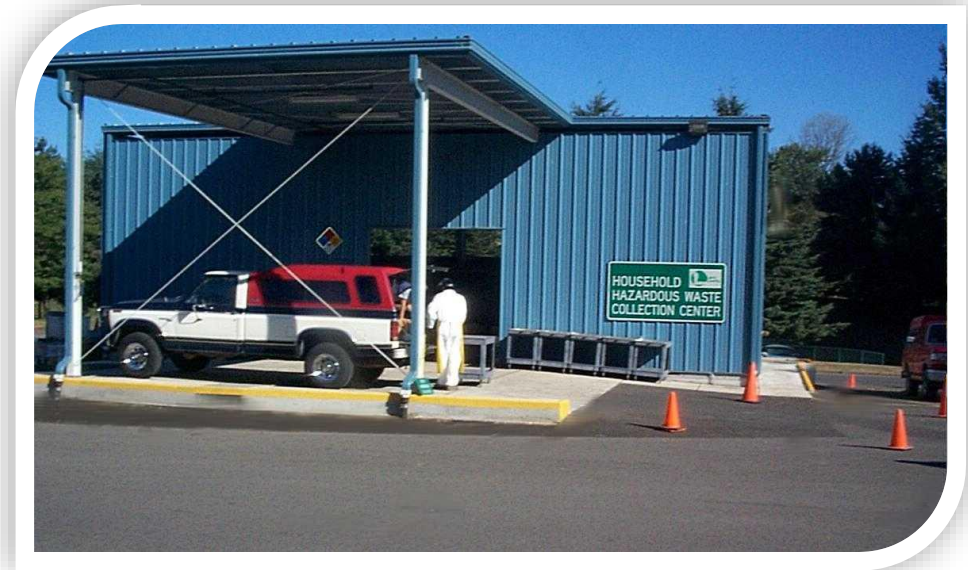

# Nuisance Abatement Program:

---

- ❑ Illegal dumpsite clean up
- ❑ Assist Land Management Division with cleaning up nuisance properties
- ❑ Unauthorized campsite clean up



# Environmental Services:

---

- ❑ Quamash Prairie Wetland Mitigation Area
  - ❑ 158 acres of constructed wetlands
- ❑ Environmental Permitting & Monitoring

