



Promoting Landscape Resilience



Jeff Fedrizzi
State Fire Management Officer
Office of Fire and Aviation
BLM OR-WA



Landscape Resiliency



Oregon's diverse landscapes...



The ability of a landscape to sustain desired ecological functions, robust native biodiversity, and critical landscape processes over time, under changing conditions, and despite multiple stressors and uncertainties (Standish et al., 2014).



National Cohesive Strategy

Vision is to safely and effectively extinguish fire when needed; use fire where allowable; manage our natural resources; and as a nation, to live with wildland fire.



A strategic push to work collaboratively among all stakeholders and across all landscapes, using best science, to make meaningful progress towards the three goals:

- Resilient Landscapes
- Fire Adapted Communities
- Safe and Effective Wildfire Response



National Cohesive Strategy

- Grass Root Efforts
- Community Values
- Community Knowledge
- Community Input
- CWPPs
- Prevention/Mitigation



- Planning through Science
- Technology
- Closes Forces
- Risk Management
- Agreements
- Coordination
- “We can’t fight our way out of climate change and resultant wildfires.”

- Planning through science
- Multiple objective funding and projects
- Potential Operational Delineations (PODS)
- Collaboration
- Active management



Safe, Effective Wildfire Response: Pacific Northwest Wildfire Coordination Group

Ownership acres burned by location of ignition

	BLM Origin (907)	Other Origin (75)
BLM	81,198 ac	194,008
FS	1,444	522,921
Private	44,363	455,164
Other	2,335	-

Landscape resiliency is needed for the health and sustainability of the landscapes, and all landowners and their respective natural resources will benefit as well.

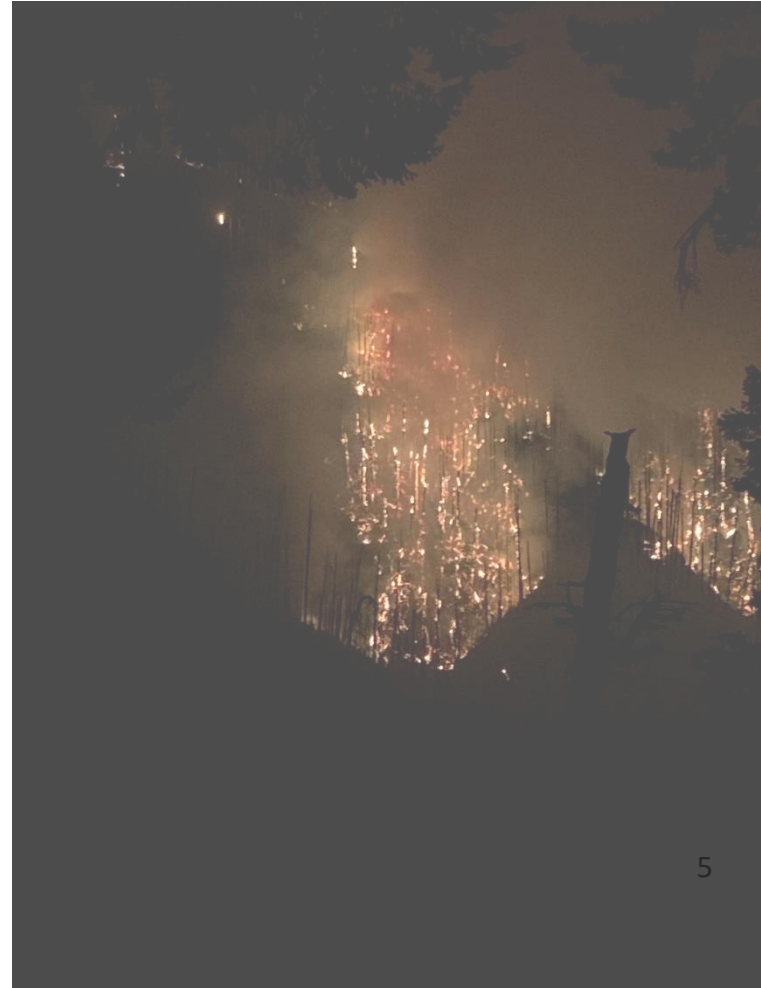



Fire Adapted Communities: BLM Community Assistance Program

1,645 Non-federal Acres
Treated

- 297 homes protected

150 communities assisted

29 Assistance Agreements

6 CWPPs completed

4 CWPPs Updated



\$2.125 million invested in communities

Resilient Landscape: BLM Fuels Management Program

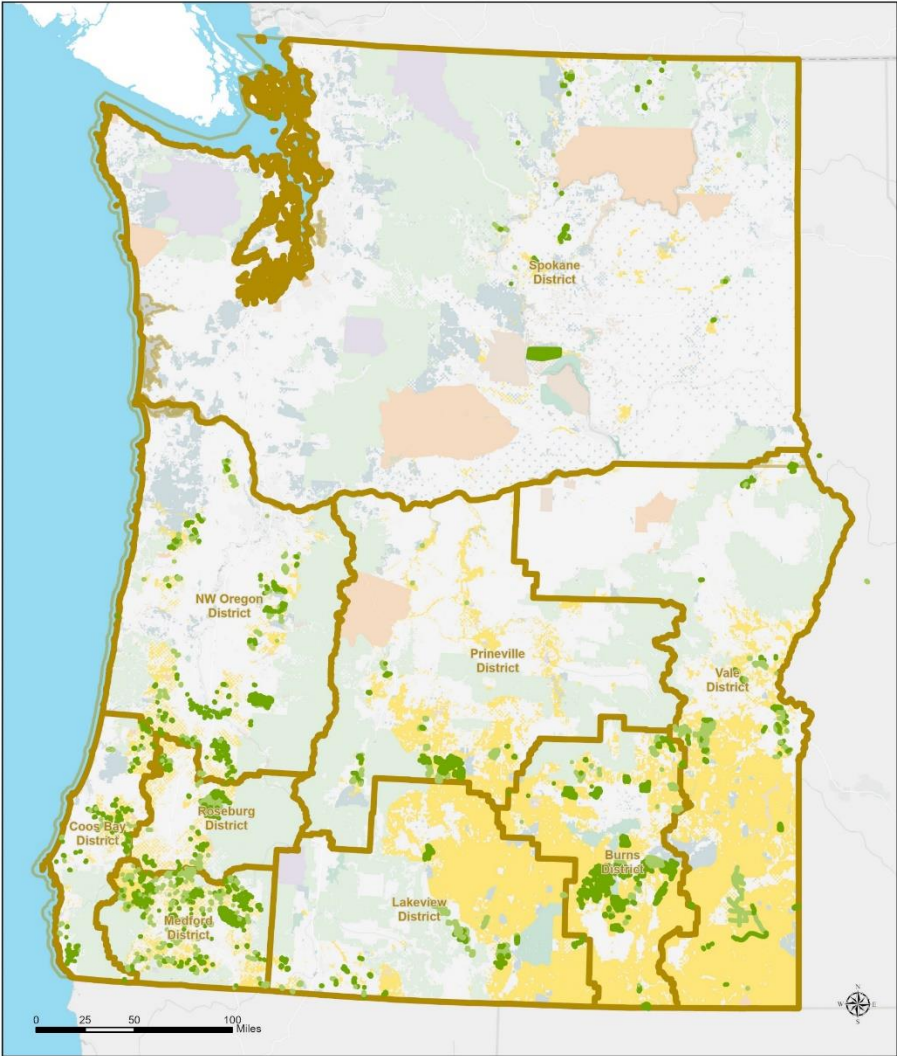

Treatments by Fiscal Year

- 2022
- 2023

- BLM Managed Lands
- U.S. Forest Service
- National Park Service
- U.S. Fish and Wildlife Service
- Bureau of Indian Affairs
- Other Federal
- State or Local Government
- Private/Unknown



U.S. Department of Interior
Bureau of Land Management
ORWA State Office 916
1/18/2024

No warranty is made by the Bureau of Land Management as to the accuracy, reliability, or completeness of these data or information or appropriate use with other data. Original data were compiled from various sources. This information may not meet National Map Accuracy Standards. This product was developed from digital data and may be updated without notification.



Resilient Landscape: BLM Fuels Management Program

	FY22 Accomplished acres/activities	FY 22 Funds	FY22 BIL Funds	FY23 Accomplished acres/activities	FY23 Funds	FY23 BIL Funds	FY24 Planned acres/activities	FY24 Funds	FY24 BIL Funds
East Side Districts									
Community Assistance	26 activities	\$623,500	\$11,000	21 activities	\$939,000	\$642,000	11 activities	\$651,885	\$370,885
Total Eastside District Fuels Acres	125,097 acres	\$8,744,612	\$621,569	191,146 acres	\$10,268,646	\$6,482,727	157,533 acres	\$12,601,049	\$9,580,863
West side Districts									
Community Assistance	16 activities	\$910,280	\$0	13 activities	\$1,096,679	\$821,679	11 activities	\$830,046	\$713,046
Total Westside District Fuels Acres	9,766 acres	\$3,950,187	0	14,313 acres	\$4,988,360	\$2,860,129	13,752 acres	\$6,779,415	\$5,312,907
Total:	134, 863 acres	\$12,694,799	\$621,569	205,459 acres	\$15,257,006	\$9,342,856	171,285 acres	\$19,380,464	\$14,893,770



Bipartisan Infrastructure Law (BIL) – BLM Ecosystem Restoration Investments

Bipartisan Infrastructure Law – Ecosystem Restoration Dollars	Project Category
\$ 2,895,000	Fish Passage, Restoration
\$ -	Fuels Reduction
\$ 540,000	Fuels Reduction, Restoration
\$ 460,000	Recreation, Trails, Infrastructure
\$ 513,000	Native Plants, Weed Treatments, other Treatments
\$ 1,548,000	Ecosystem Restoration (multiple actions)
\$ 5,956,000	Total

BIL-ER (Ecosystem Restoration)									
Type of work	Burns	Coos Bay	Lakeview	Medford	NW Oregon	Prineville	Spokane	Vale	Statewide (SO)
Fish Passage, Restoration		\$ 355,000		\$ 400,000	\$ 2,140,000				
Fuels Reduction									
Fuels Reduction, Restoration				\$ 300,000			\$ 240,000		
Recreation, Trails, Infrastructure					\$ 460,000				
Native Plants, Weed Treatments, other Treatments		\$ 70,000	\$ 223,000		\$ 220,000				
Ecosystem Restoration (multiple actions)					\$ 20,000	\$ 1,178,000	\$ 300,000	\$ 50,000	\$ 190,000
Cultural, Archaeology									
	\$ -	\$ 425,000	\$ 223,000	\$ 700,000	\$ 2,840,000	\$ 1,178,000	\$ 540,000	\$ 50,000	\$ 190,000



Inflation Reduction Act (IRA) Investments: BLM

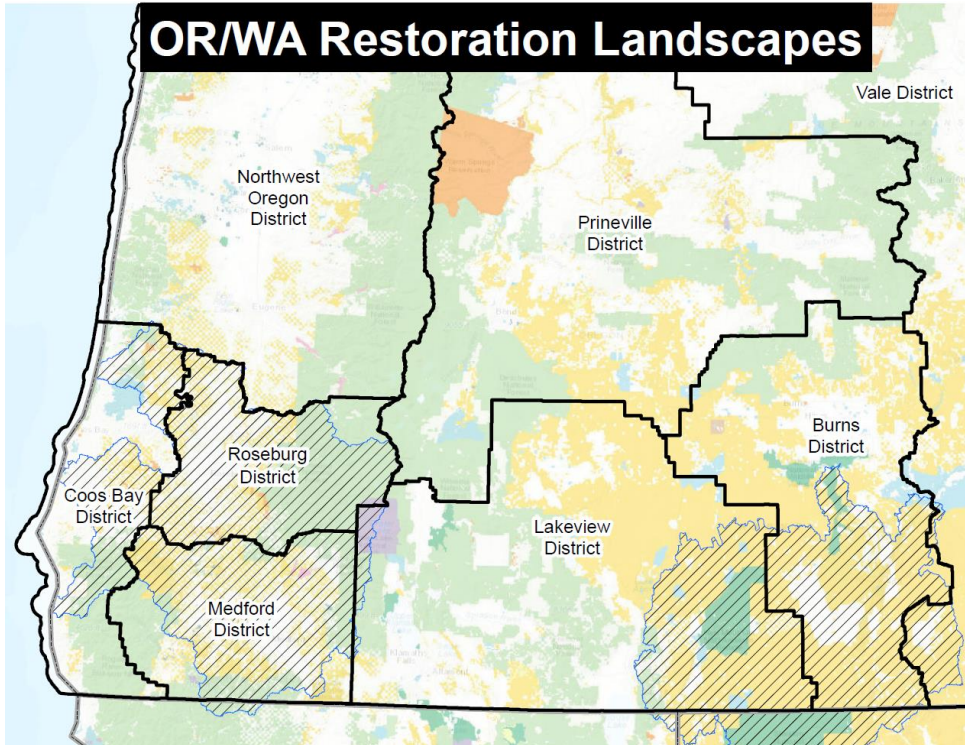

Inflation Restoration Act Dollars	Project Category
\$ 1,820,000	Fish Passage, Restoration
\$ 600,000	Fuels Reduction
\$ 896,000	Fuels Reduction, Restoration
\$ 1,035,000	Recreation, Trails, Infrastructure
\$ 2,249,000	Native Plants, Weed Treatments, other Treatments
\$ 1,623,000	Ecosystem Restoration (multiple actions)
\$ 115,000	Cultural, Archaeology
\$ 575,000	Projects still to be determined
\$ 1,087,000	Project Support Labor
\$10,000,000	Total

IRA Restoration Landscapes	SW Oregon RL				SE Oregon Sagebrush RL		
	Coos Bay	Roseburg	Medford	TBD	Burns	Lakeview	TBD
Fish Passage, Restoration	\$ 820,000	\$ 500,000	\$ 500,000				
Fuels Reduction			\$ 600,000				
Fuels Reduction, Restoration			\$ 896,000				
Recreation, Trails, Infrastructure	\$ 450,000	\$ 175,000			\$ 260,000	\$ 150,000	
Native Plants, Weed Treatments, other Treatments	\$ 120,000				\$ 2,079,000	\$ 50,000	
Ecosystem Restoration (multiple actions)					\$ 1,350,000	\$ 273,000	
Cultural, Archaeology					\$ 115,000		
Projects still to be determined				\$ 352,000			\$ 223,000
Project Support Labor			\$ 587,000		\$ 250,000	\$ 250,000	\$ 223,000
	\$ 1,390,000	\$ 675,000	\$ 2,583,000	\$ 352,000	\$ 4,054,000	\$ 723,000	\$ 223,000



Questions?