



Presentation to House Behavioral Health & Healthcare Committee

Courtney Johnson

Senior Director, Government Relations

Our Commitment

- Ensuring access to culturally responsive, integrated healthcare for Oregon Health Plan members
- Locally delivered, locally governed
- Access to national resources



Service Areas



Southwest

- Lane, Western Douglas, and parts of Linn County
- **36,132** members



Tri-County

- Clackamas, Multnomah and Washington County
- **41,630** members

Member-Centric Care

- David*, his partner, and his 1-year-old child were unhoused.
- David was supporting himself and his family with his Social Security Disability Insurance.

**not the member's real name*



Member-Centric Care

Trillium case managers connected David to resources:

- Extended stay at a local hotel
- Housing waitlists
- Relief Nursery
- DHS case workers for SNAP, OHP
- Employment support
- David is now employed at McDonald's

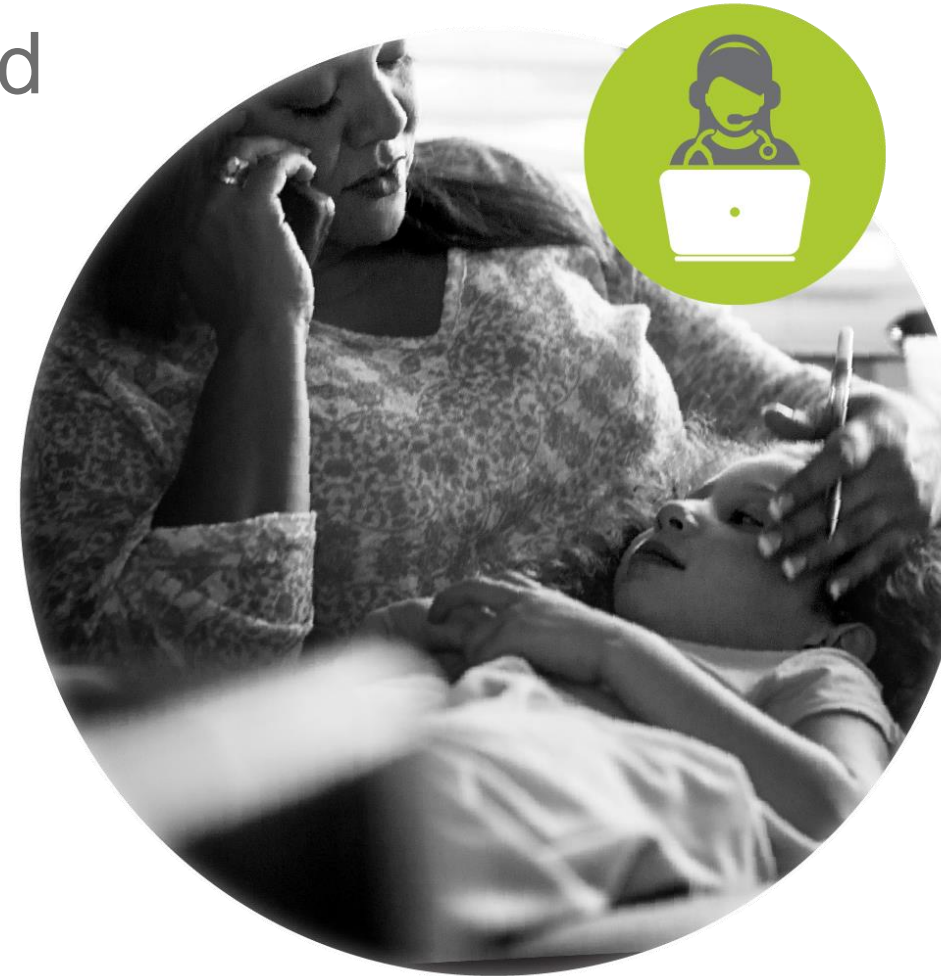

Meeting Members Where They Are

- Housing
- Social Isolation
- Food
- Interpersonal violence safety
- Transportation
- Utilities
- Legal assistance
- Etc.

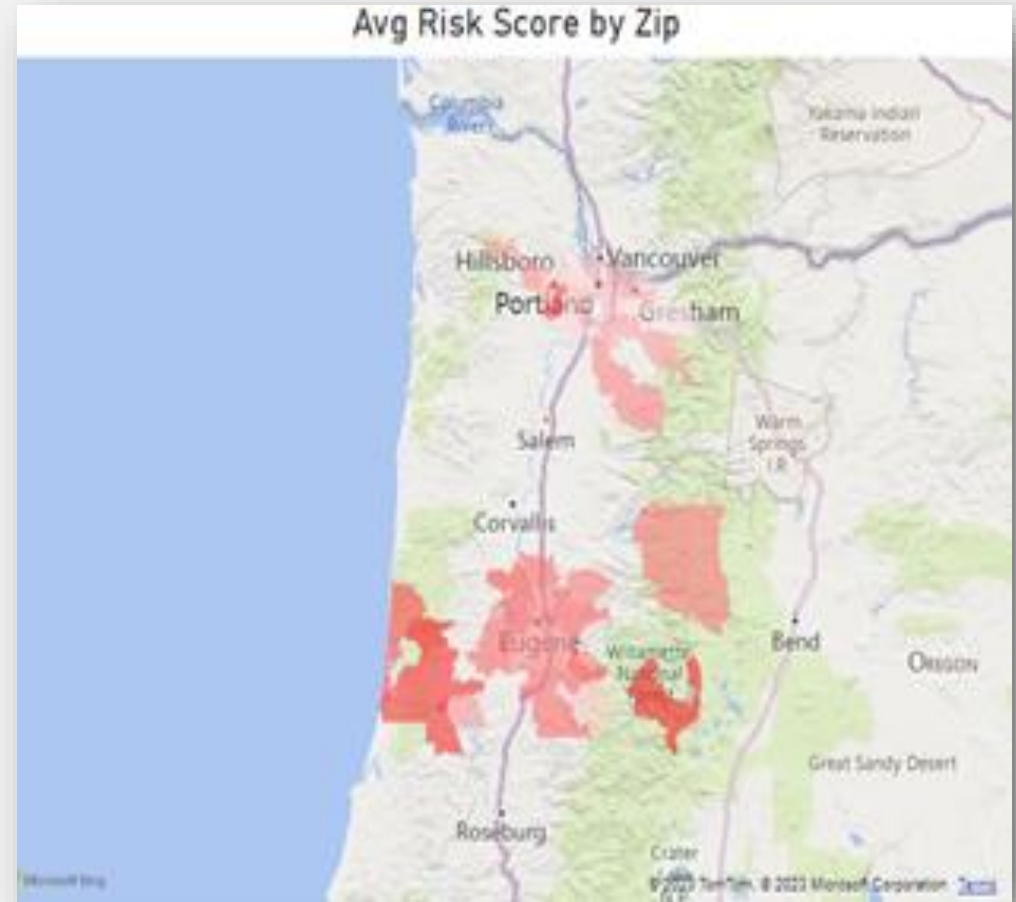

Support for Unhoused Communities

- Carry It Forward Partnership
- Trillium funded two mobile shower units:
- Everyone Village
- County/IHAC Quarantine & Isolation site
- Students from Carry It Forward's vocational programs, Connected Lane County, and local schools built the shower units.

Support for Unhoused Communities



Support for Unhoused Communities

“We’re honored to partner with Trillium on what is truly a community-guided project that meets a local community need. These shower units represent our intention to meet people where they are, develop solutions collaboratively, involve our unhoused neighbors in the building and decision-making process, and ultimately create opportunities to contribute and make a real difference.”

— Kris McAlister, Executive Director, Carry It Forward

Partnerships with Providers

\$750,000 in Behavioral Health Workforce Stability Grants to **18** organizations

- Lane County and South service areas
- Supports efforts to recruit and retain providers
- Expands access to services



Transforming the health of the community, one person at a time.

