

# City of Grants Pass

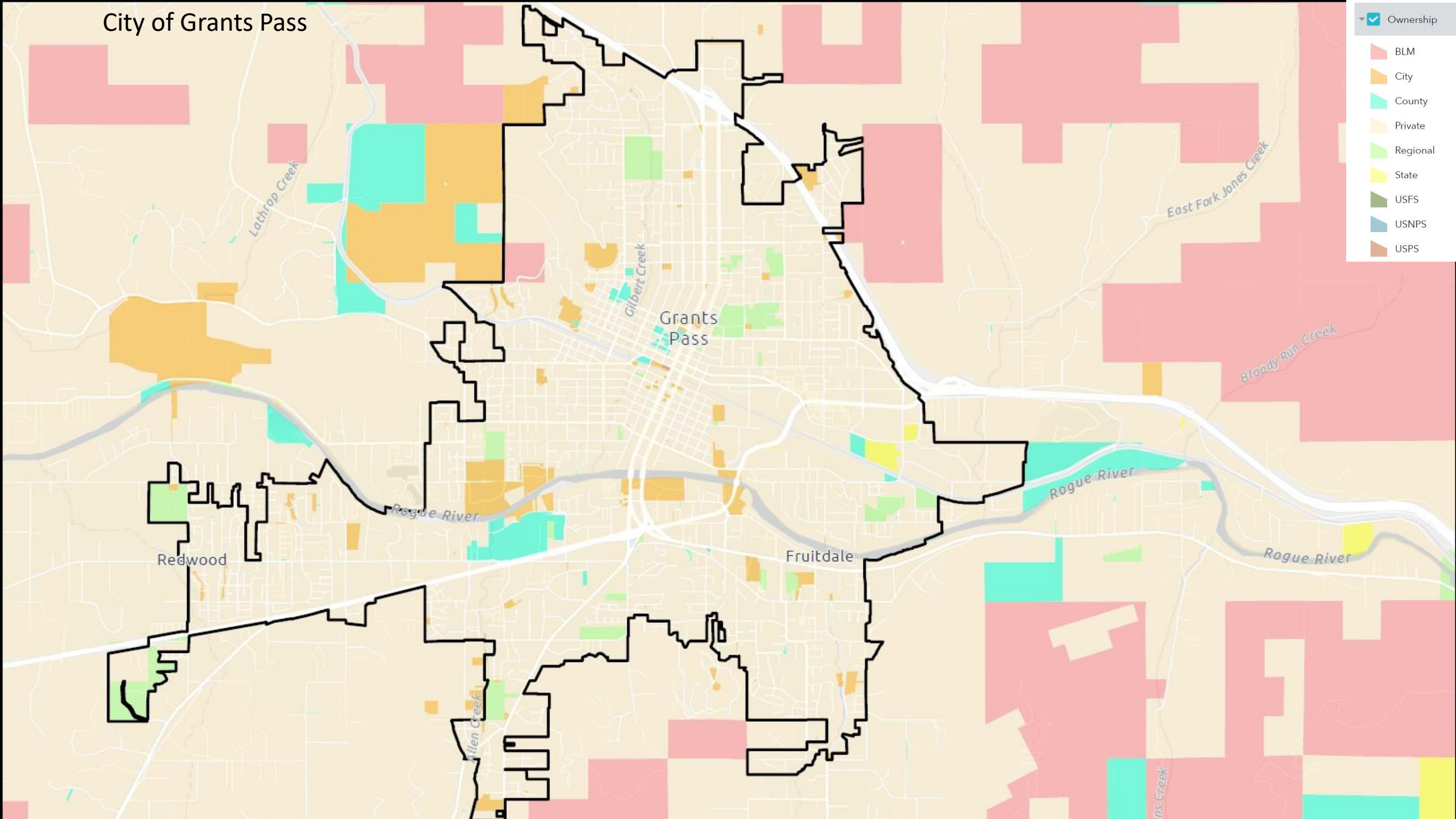

- Ownership
- BLM
- City
- County
- Private
- Regional
- State
- USFS
- USNPS
- USPS

Redwood

Grants Pass

Fruitdale

Lathrop Creek

Gilbert Creek

East Fork Jones Creek

Bloody Run Creek

Rogue River

Rogue River

Rogue River

Allen Creek

ins Creek

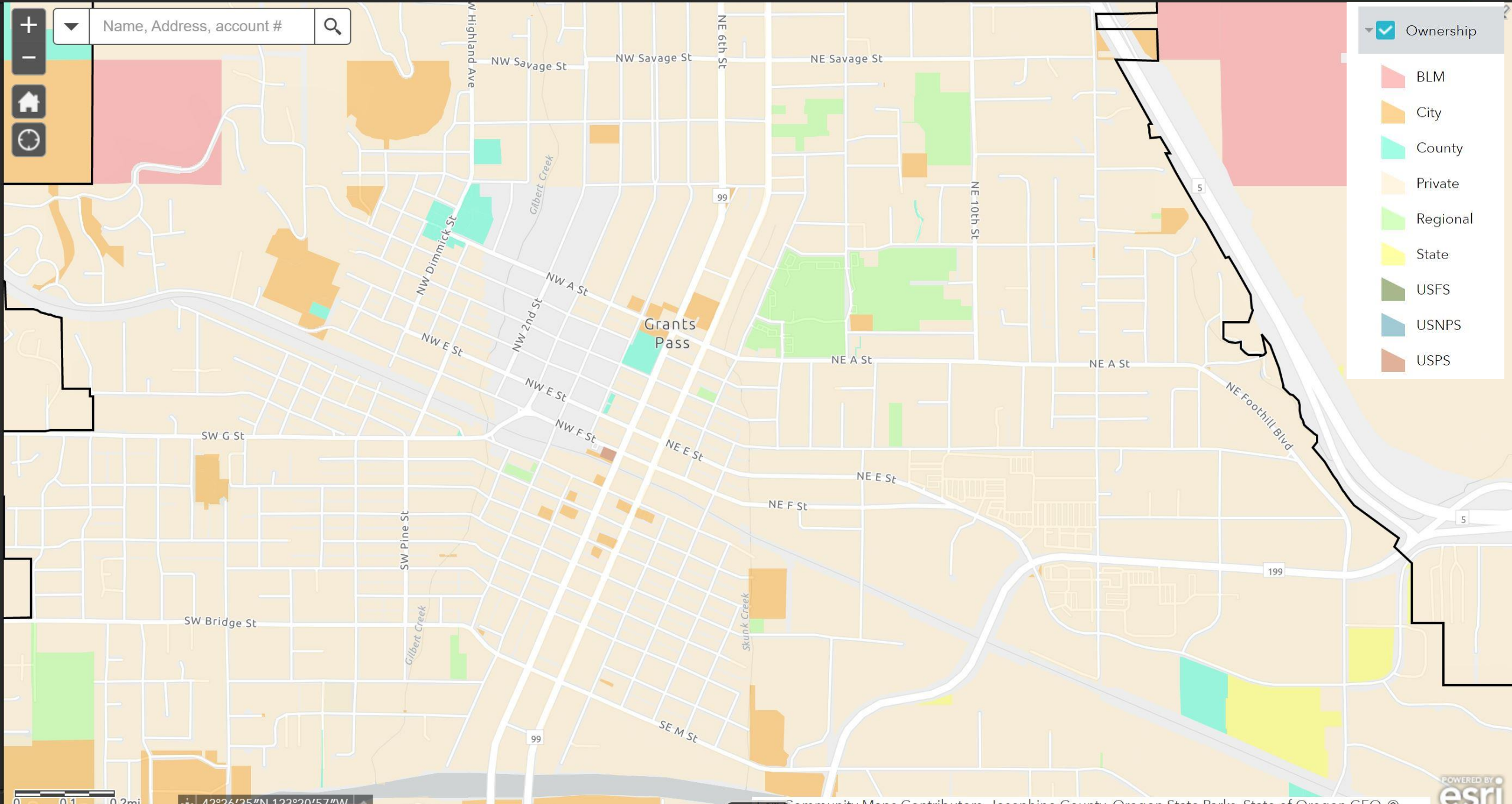

Name, Address, account #

- Ownership
- BLM
- City
- County
- Private
- Regional
- State
- USFS
- USNPS
- USPS

Grants Pass



0 0.1 0.2mi 42°26'35"N 123°20'57"W





▼ Name, Address, account # 🔍

- Ownership
-  BLM
-  City
-  County
-  Private
-  Regional
-  State
-  USFS
-  USNPS
-  USPS

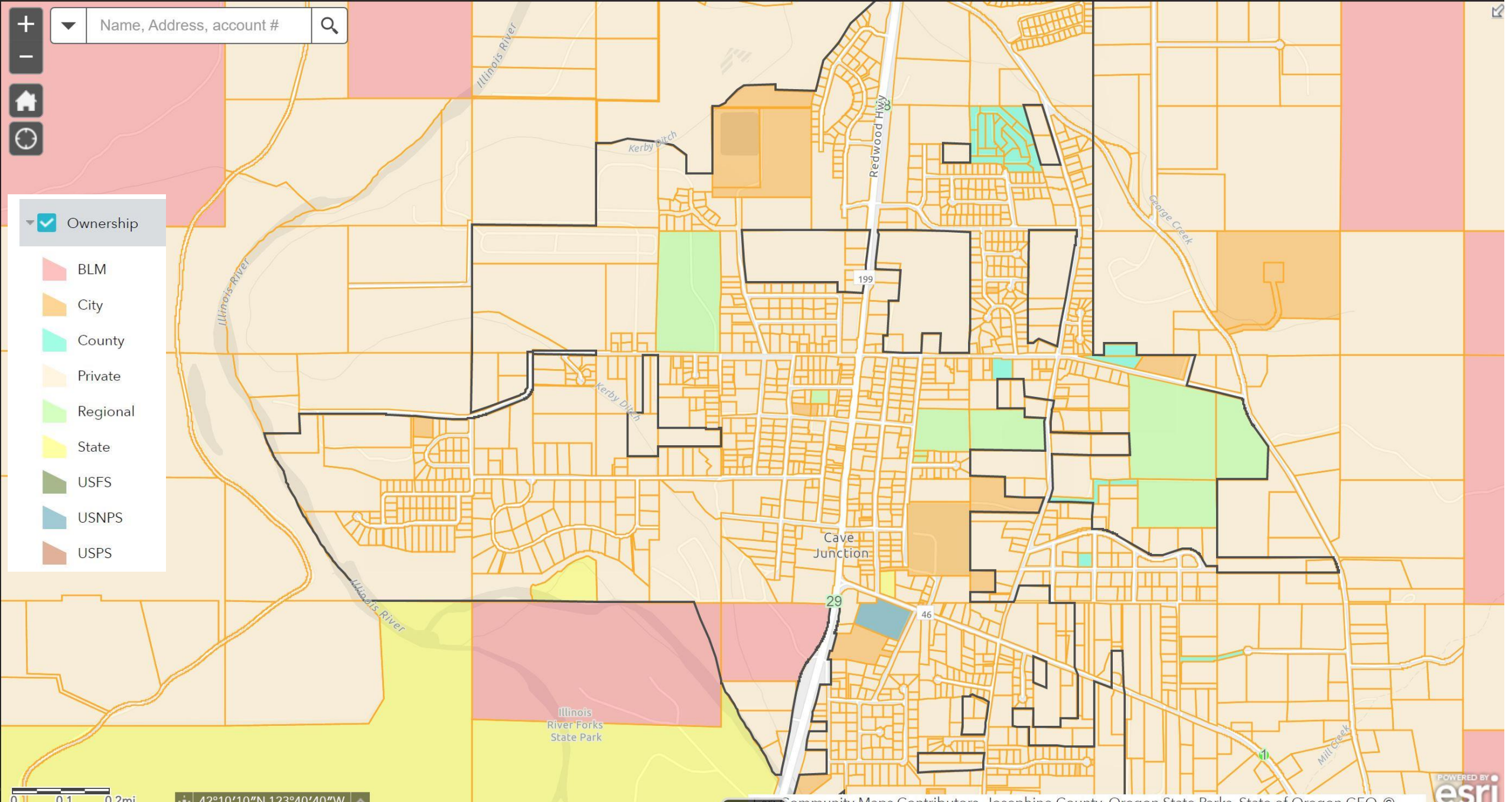

0 0.1 0.2mi

42°10'10"N 123°40'40"W

Community Maps Contributors Josephine County Oregon State Parks State of Oregon GEO ©



▼ Name, Address, account # 🔍

260



Rogue River

Ownership

- BLM
- City
- County
- Private
- Regional
- State
- USFS
- USNPS
- USPS

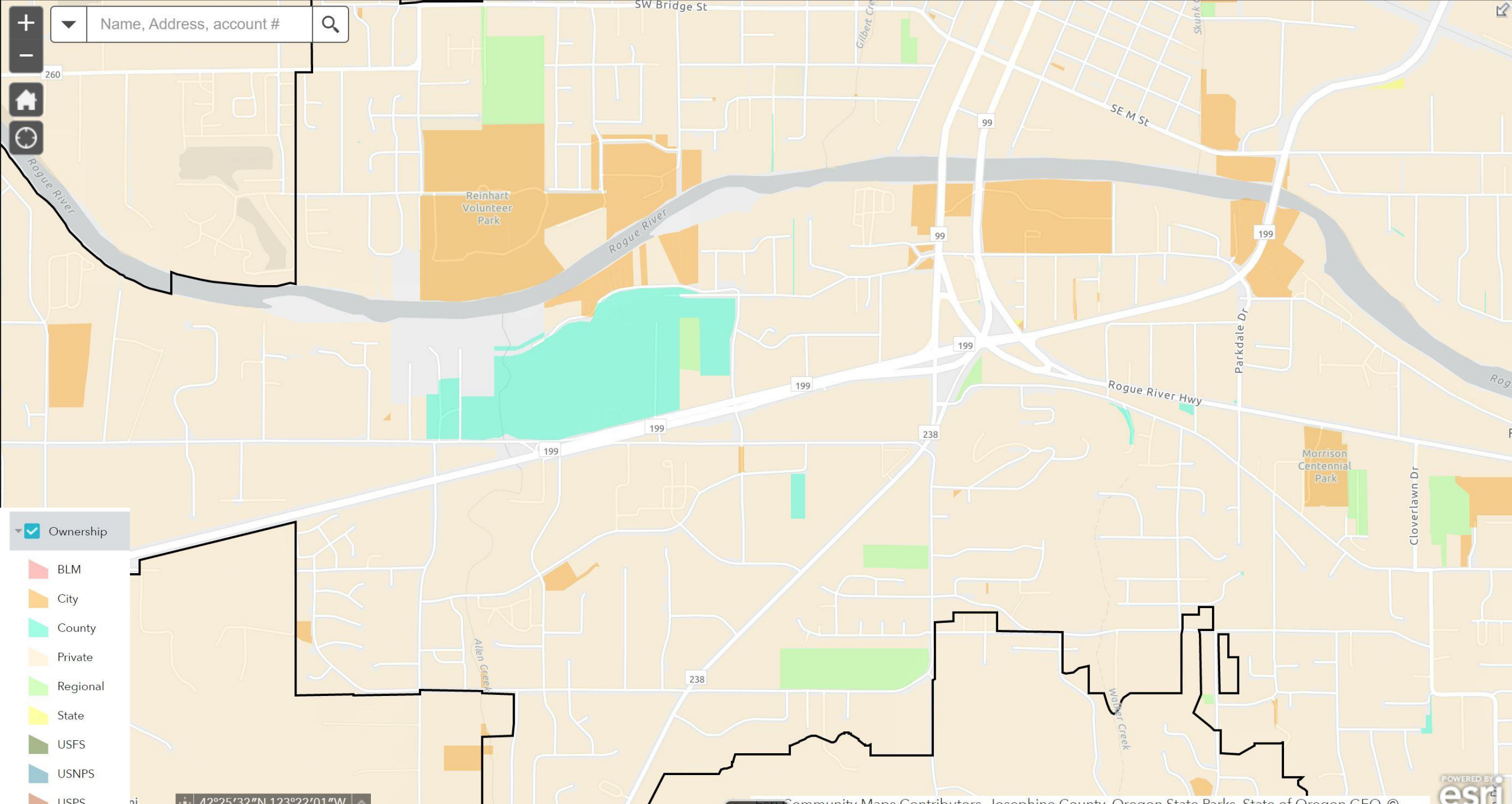

42°25'32"N 123°22'01"W