



Presentation to the Interim House Climate, Energy and
Environment Committee

Resilience Hubs and Networks Grant

Ed Flick, Director, Oregon Department of Human Services' Office of Resilience and
Emergency Management

Bryan Trenkle, Executive Director, Greater Douglas United Way

Jess Hand, Executive Director, Thrive Umpqua

December 10, 2024

OREM grant programs

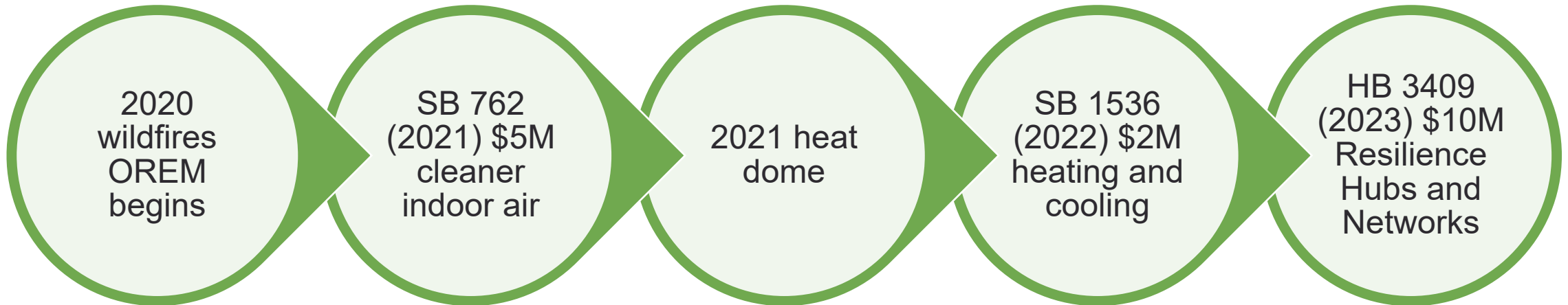

OREM warming/cooling/cleaner indoor air grant

- SB 762 and SB 1536 Warming/Cooling/Cleaner Air Grant recipients



Klamath County School District Bonanza School Gymnasium, \$150,000 grant

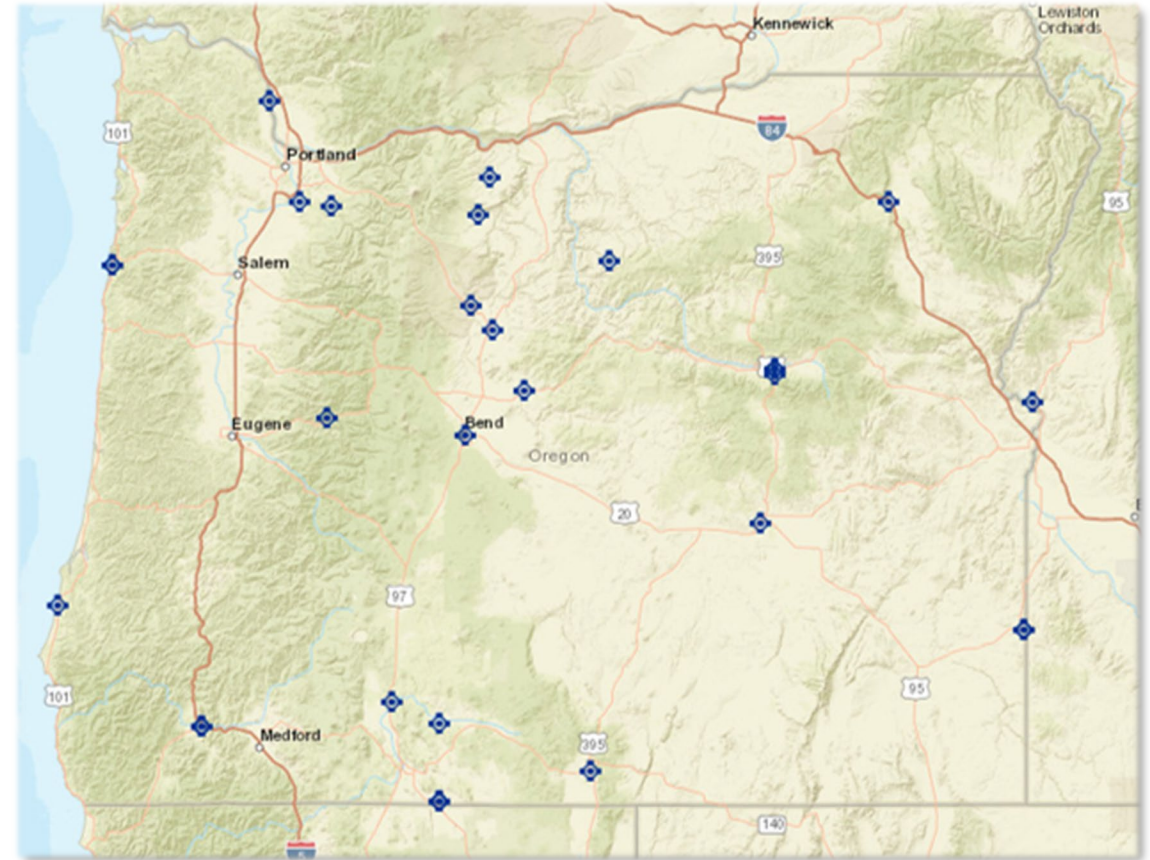

OREM air scrubbers

Air scrubbers and climate trailers purchased using funds from SB 1536 staged with community partners



- 284 scrubbers stage in the community
- 162 in OREM warehouse

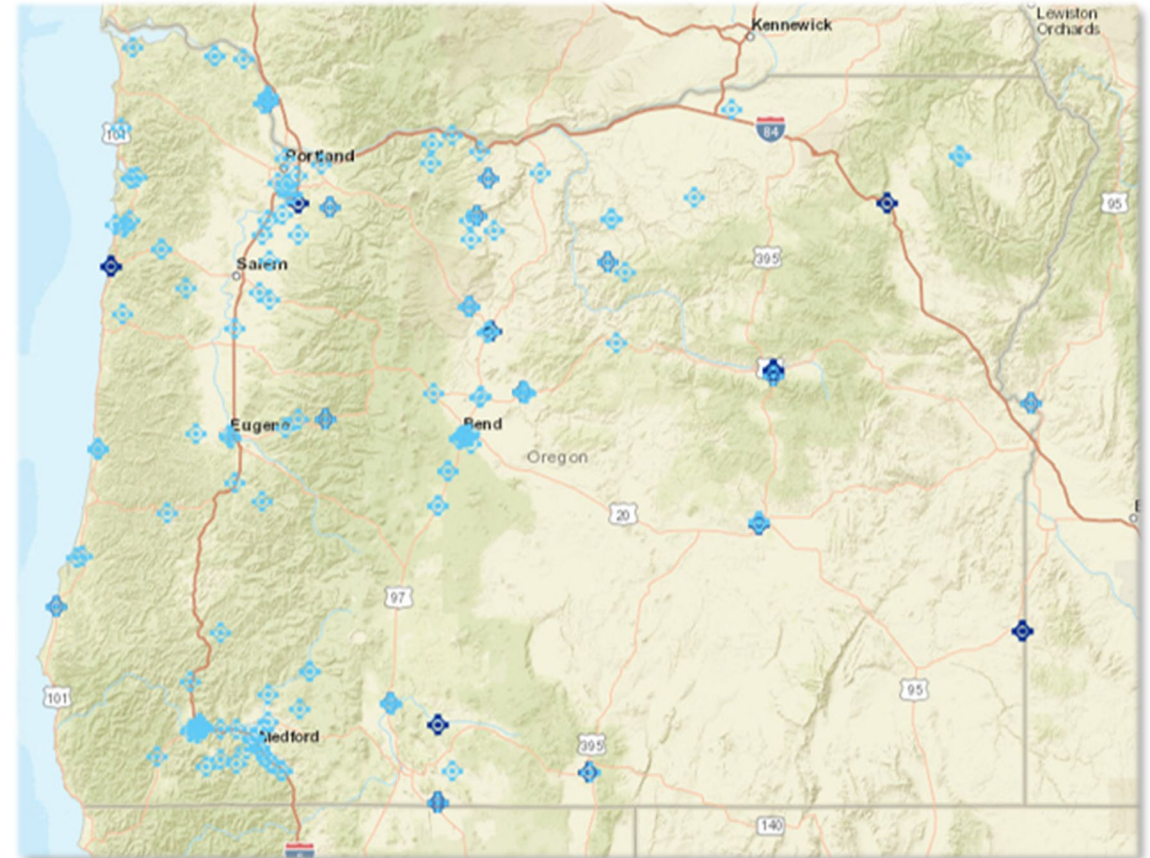

OREM resilience infrastructure

Evacuation assembly point equipment caches located in:

- **Tillamook**
- **Newport**
- **Coquille Indian Tribe, Coos Bay**

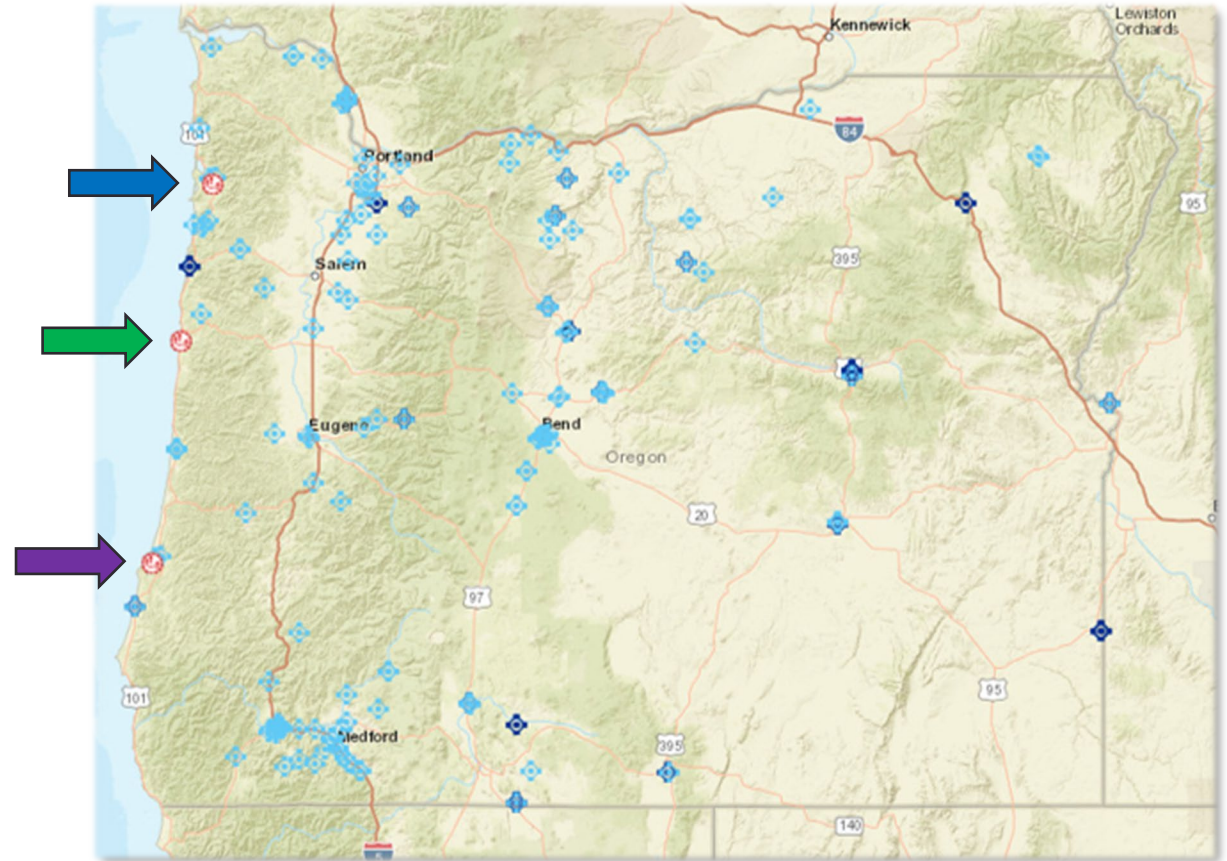

OREM Resilience Hubs and Networks Grant awardees

Resilience Hubs and Networks Grant project locations

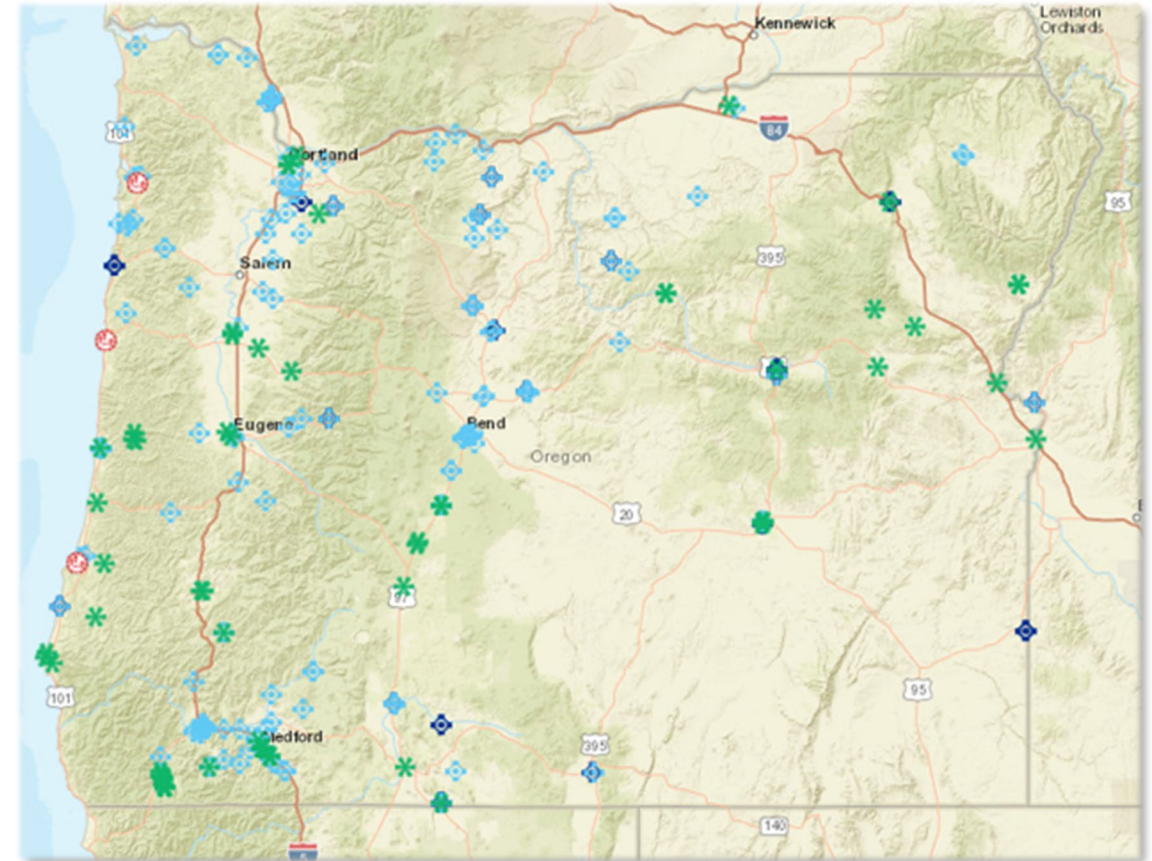

Image source: City of Austin (found at [RML.org](https://www.rml.org))

OREM Resilience Hubs and Networks Grant applicants

2024 Resilience Hubs and Networks Grant applicants



Pulls previous efforts into one program



700+ applications



\$10 million available, \$173 million total requested



35 counties represented in applications



89 applications identified for award



Future resilience network

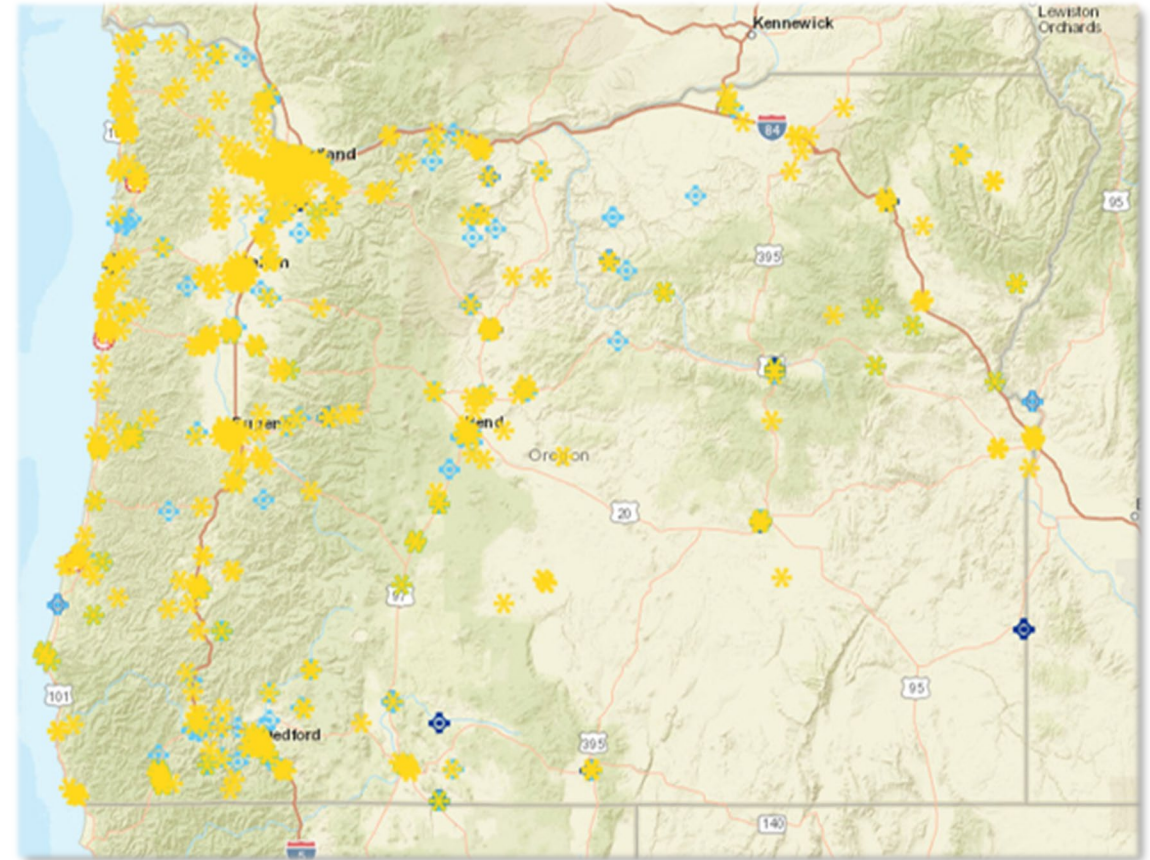

Grantee spotlight: Greater Douglas United Way and Thrive Umpqua



Award amount:
\$80,000



Making the healthy choice the easy choice

Award amount:
\$100,000

Building on experience

Building networks for emergency preparedness and response – past and present

- Building on past success
- Interconnected systems of support
- Equitable access to resources and information

UCCSTRONG
WE WILL PREVAIL TOGETHER



2020 Tye Complex Fire in Douglas County

Thrive Umpqua

Creating a thriving community where all residents have access to the resources and support they need to lead healthy, fulfilling lives through:

- Community engagement/outreach
- Capacity building
- Access to resources



Resilience Network and Hub Grant funding will equip us to:



Connect
communities



Launch
neighborhood
hubs



Address local
needs together

What's next?

- Finalize grant awards and announcements
- Equipment on the ground by summer
- Expand resilience networks
- Technical assistance, training and exercises
- Additional resilience hubs and networks support





Questions?
