

Overview of Educator Data in the SLDS



Joint Task Force on Statewide Educator Salaries

Ben Tate

OLDC Director

Brittany Kenison

Data Strategy & Operations Lead

October 11, 2023

AGENDA



Brief Overview of the
Oregon Longitudinal
Data Collaborative



Beginning With The
Teacher Journey



Mapping SLDS Data
To The Teacher
Journey



Educator-related
OLDC Projects



What's Next

PROGRAM VS SYSTEM



The **Oregon Longitudinal Data Collaborative (OLDC)** is a cross-agency governed program located in the Higher Education Coordinating Commission. The program conducts cross-sector research ***examining the impact of education programs, policies, and investments*** to help individuals and communities in Oregon thrive.

The **Statewide Longitudinal Data System (SLDS)** is the data system that ***matches administrative data collected*** by state agencies in order to provide cross-sector, longitudinal data that can be used in research and reporting.



PROGRAM OVERVIEW

The goal of the OLDC is to **provide actionable data-supported policy recommendations that impact student learning, training, and workforce opportunities**

Data partner agencies share data with the OLDC



OLDC applies matching logic across data partner records

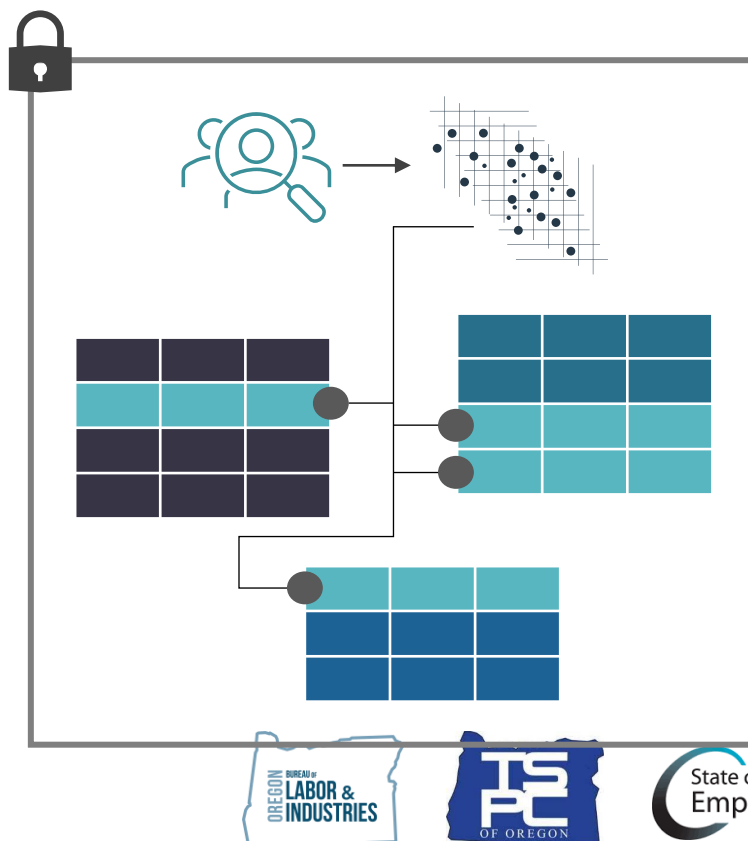

OLDC produces files, reports, and publishes research*



Recently published research on the nursing education shortage



PROGRAM OVERVIEW

The goal of the OLDC is to **provide actionable data-supported policy recommendations that impact student learning, training, and workforce opportunities**

Data partner agencies share data with the OLDC



OLDC applies matching logic across data partner records

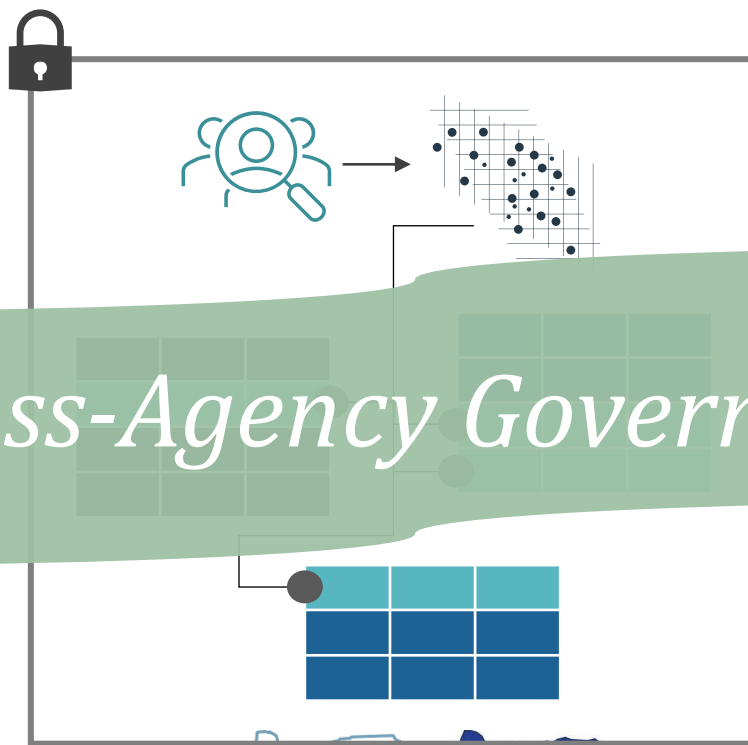

OLDC produces files, reports, and publishes research*



Recently published research on the nursing education shortage

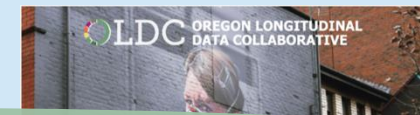

Addressing the nursing shortage in Oregon: removing barriers in nursing education

Publish date tbd
High-Level Findings and Recommendations from the Oregon Healthcare Education Shortage Study
<https://www.oregon.gov/higheredresearch/Pages/OLDC.aspx>

Lead Researcher
Jesse Higgins, PhD, MA,
OLDC Senior Research & Data Analyst
Contact Information
Ben Tate,
OLDC Director
ben.tate@oregon.gov

Cross-Agency Governance



CROSS-AGENCY GOVERNANCE

OLDC Governance Structure

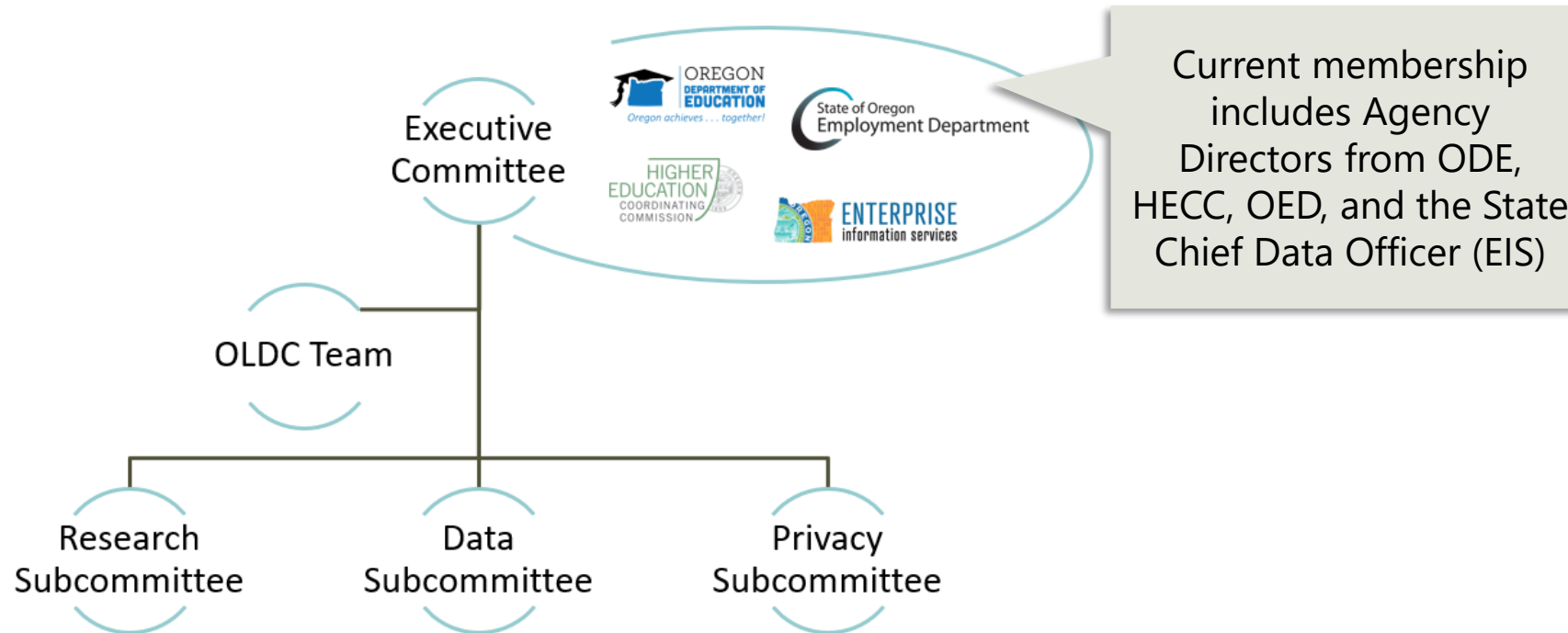

The OLDC is administratively housed within the HECC

OLDC AS A SHARED SERVICE

- The OLDC receives data collected by our agency partners via data sharing agreements
- Information presented on agency-collected data has been a result of our partnership with agencies and use of the data
- Some questions may need to be deferred to the agency subject matter expert

CURRENT DATA SOURCES

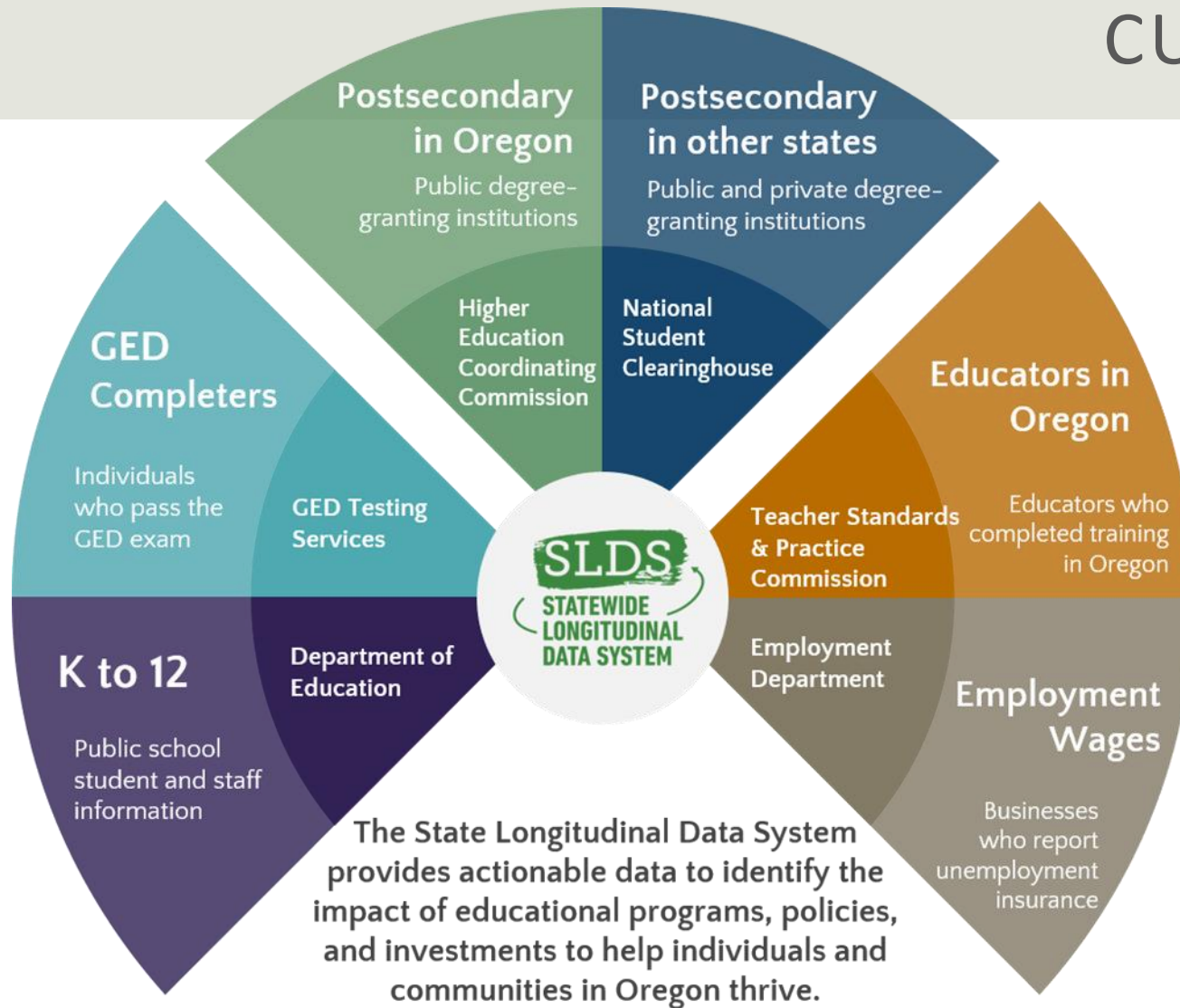

Educator Related Questions:

- **Educator Preparation** (Oregon Public Universities only)
- **Educator Licensure Recommendation** (Oregon Public and Private Universities)
- **Educator Employment** (Public School System only)
- **Teacher Promotion/Retention** (Public School System only)

TEACHER JOURNEY

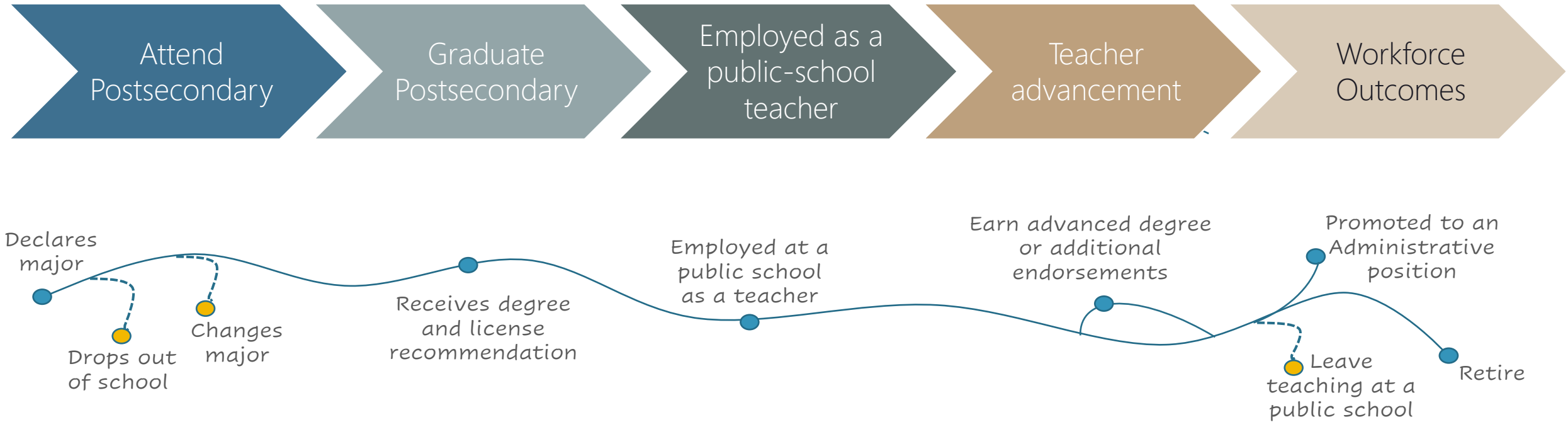

TEACHER SLDS DATA MAP



 **Enrollment**
*Community College
& Public University*

 **Degree**
Public University

 **License/Endorsement
Recommendation**
*Public and Private Oregon
Institutions*

TEACHER SLDS DATA MAP



 **Enrollment**
*Community College
& Public University*

 **Degree**
Public University

 **Degree/Certificate**
Public University

 **License/Endorsement
Recommendation**
*Public and Private Oregon
Institutions*

 **License/Endorsement
Recommendation**
*Public and Private Oregon
Institutions*

 **Staff
Position &
Assignment**

 **Staff
Position &
Assignment**

TEACHER SLDS DATA MAP

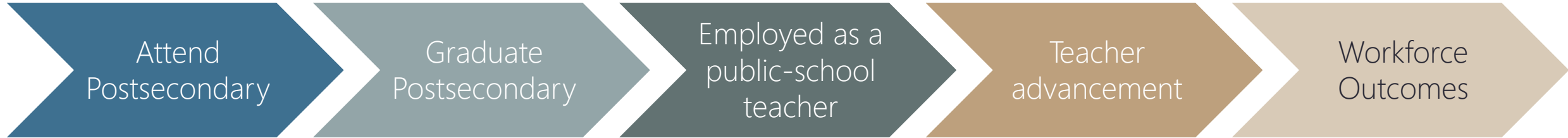

 **Enrollment**
*Community College
& Public University*

 **Degree**
Public University

 **Degree/Certificate**
Public University

 **License/Endorsement Recommendation**
Public and Private Oregon Institutions

 **License/Endorsement Recommendation**
Public and Private Oregon Institutions

 **Staff Position & Assignment**

 **Staff Position & Assignment**

 **Staff Position & Assignment**

Agency Data Collection

 **Quarterly Wages**

OLDC EDUCATOR-RELATED PROJECTS



Complete

Oregon Educator Public Employment (OEPE) Report

A report that tracks employment trends for graduates of educator preparation programs in the state of Oregon, including, length of time from program completion to initial placement and educator retention/promotion rates.



In Process

Oregon Educator Public Employment (OEPE) Dashboard

An interactive dashboard based on the OEPE Report that will provide additional information on Oregon-prepared candidates demographics, like race/ethnicity, gender, and geographic region.



Future
(2024)

Educator Journey Dashboard

A public facing dashboard looking at Educators from program enrollment, through graduation, licensure and employment in the public school system which will be disaggregated by race/ethnicity, gender and geographic region.

WHAT'S NEXT



In Process

Educator Supply and Demand Study

Using national and SLDS data, this study will investigate where potential issues are in the pipeline that may keep people from teaching in Oregon.

Key Components of the Study:

- Assess the supply of graduates to the employment demand of educators, including a national comparison
- Assess educator salary from initial hire through advancement, including a national comparison and state cost of living adjustment
- Regional look at Oregon educator salaries with regional cost of living adjustment

Estimated publish date: March/April 2024

Questions?

Ben Tate

Ben.Tate@hecc.Oregon.gov

Brittany Kenison

Brittany.Kenison@hecc.Oregon.gov

oregon.gov/highered/research/Pages/OLDC.aspx

APPENDIX - TEACHER DATA CONNECTIONS

