



Oregon Cannabis Commission

Kate Brown, Governor

OHA.OCC@dhsoha.state.or.us
www.healthoregon.org/cannabiscommission

OCC Cannabis Governance Chart 2021

Formerly the OCC Working Priority Guide: Adopted by the OCC 1/6/2020

Last Revision: OCC Meeting 10/1/2019

Oregon Office of Cannabis Regulation

Oregon Cannabis Governance

Modernizing Oregon Cannabis

OOCR

Officers

- ❖ Director (FTE)
- ❖ Staff (FTEs)

Governing Coalition

- ❖ Oregon Department of Agriculture (ODA)
- ❖ Oregon Liquor Control Commission (OLCC)
- ❖ Oregon Health Authority (OHA)
- ❖ Cannabis Equity Board (CEB)
- ❖ Cannabis Research Consortium (CRC)

Community Advisory Council (CAC)

Programs

- ❖ Oregon Medical Cannabis Program (OMCP)

Coalition Extension Members

- ❖ Oregon Agencies Group (OAG)*
- ❖ State Reference Lab (SRL) and ORELAP

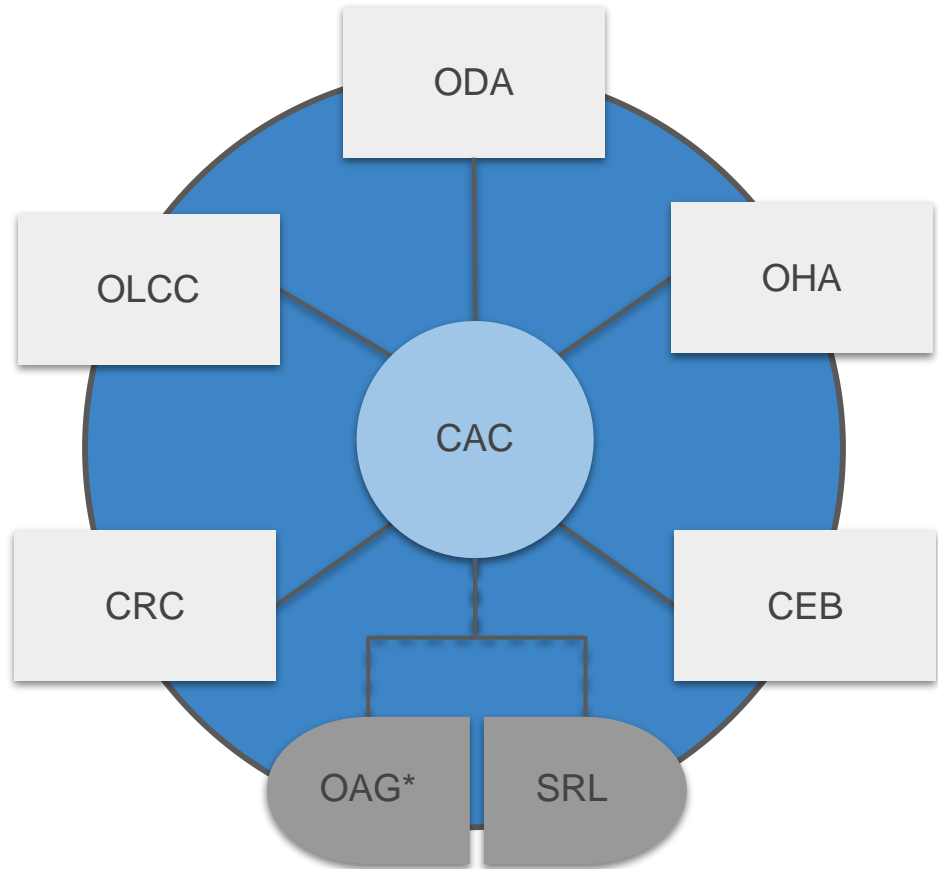

<u>Coalition Member</u>	<u>Role</u>	<u>Reporting</u>	<u>Funding</u>	<u>Medical Program</u>
Oregon Department of Agriculture	Production licensing Processing licensing Inspection and oversight (All Hemp + Marijuana)	Monitors and studies program and agronomics	Cannabis taxes Licensing fees	Home grow education Designated grow oversight Cooperative oversight Licensee Patient Care Plans
Oregon Liquor Control Commission	Wholesale licensing Retail licensing Distribution licensing Inspection and oversight (Hemp + Marijuana CB-CPG)	Monitors and studies program and retail economy	Cannabis taxes Licensing fees	Tax exempt sales Potency exceptions (OTC v. BTC products) Medical staffing Licensee Patient Care Plans
Oregon Health Authority	General Public Health Medical Program registry and education program	Monitors and studies program; studies and reports public health impact	Cannabis taxes Registration fees	Patient registry & education Caregiver registry & education Provider registry & education Designated Grower registry Cooperative registry
Cannabis Equity Board	See Cannabis Equity Act	Monitors, studies, and reports equity programs, outcomes	Cannabis taxes Criminal fines	Direct Health Equity research and programming (OHA and CRC)
Cannabis Research Consortium	Coordination and implementation of research	Monitors and reports research findings	Cannabis taxes Licensing fees	Medical research
Oregon Agencies Group	Bring policies and practices in alignment	Monitors and reports cannabis policies	-	Patient accommodation policies/resources (publicly ³ available)

*Oregon Agencies Group (nonexhaustive)

Bureau of Labor Industries	Department of Justice
Department of Environmental Quality	Department of Health and Human Services
Child Protective Services	Department of Education
Occupational Safety and Health Administration (OSHA)	Oregon Health Plan (OHP)
Oregon Association of Hospital and Health Systems	Oregon Medical Board
Department of Education	Oregon State Board of Nursing
Business Oregon	Oregon Board of Pharmacology
Oregon Health and Sciences University	Oregon State University
Oregon State Police	Department of Transportation
Youth Authority of Oregon	Pain Management Commission
Department of Corrections	Housing Authority
Construction Contractors Board	Employment Department
Department of Administrative Services	Health Licensing Services/Office of Health Policy

Oregon Cannabis Testing & Research

Cannabis Research Consortium

- ❖ University Systems
- ❖ Private Sector
- ❖ Industry Sector
- ❖ Public Health Systems

Priority Areas

- ❖ Agriculture
- ❖ Clinical/CB-CPG (cannabinoid CPG)
- ❖ Health Equity
- ❖ Public Health
- ❖ Industrial Use/Other CPG

State Reference Lab

- ❖ Analytical testing standards
- ❖ Analytical lab training
- ❖ Post-market auditing
- ❖ Recall mechanism
- ❖ Digital central CoA library

ORELAP

- ❖ Accreditation

Community Advisory Council (formerly OCC)

General Body (17 Seats)

- ❖ 2 Patients
- ❖ 2 Producers (Hemp + Marijuana)
- ❖ 2 Processors (Hemp + Marijuana)
- ❖ 1 Retailer
- ❖ 1 Cooperative Grower
- ❖ 2 Attending Providers
- ❖ 2 Traditional Healers
- ❖ 1 Pharmacologist
- ❖ 1 Botanist
- ❖ 1 Ecologist
- ❖ 1 Agronomist
- ❖ 1 Economist

Committees

- Medicine & Science
- Federal & International Policy
- Patient Equity
- Health Equity
- Traditional Medicine
- Industry Affairs
- Innovations
- Sustainability

Medical Program Snapshot

The Oregon Medical Cannabis Program (OMCP) is a public health program within the Oregon Office of Cannabis Regulation (OOCR). The program is co-administered by the Oregon Cannabis Governing Coalition (OCGC) which includes the Oregon Department of Agriculture (ODA), Oregon Liquor Control Commission (OLCC), Oregon Health Authority (OHA), Cannabis Equity Board (CEB), and Cannabis Research Consortium (CRC).

The purpose of the OMCP is to ensure that patients have long-term access to affordable, safe, diverse and efficacious cannabis and cannabinoid products from hemp and marijuana for medical use, to protect the patients' growers producing diverse cultivars, and to ensure public benefit from existing and emerging agronomic, scientific, medical, and public health research on cannabis as it impacts clinical care, the cannabis industry, the environment, and the public health at large.

OMCP registrants include qualifying patients, patient caregivers, attending providers*, designated growers, and cooperatives.

**opt-in*

Timeline: 2021

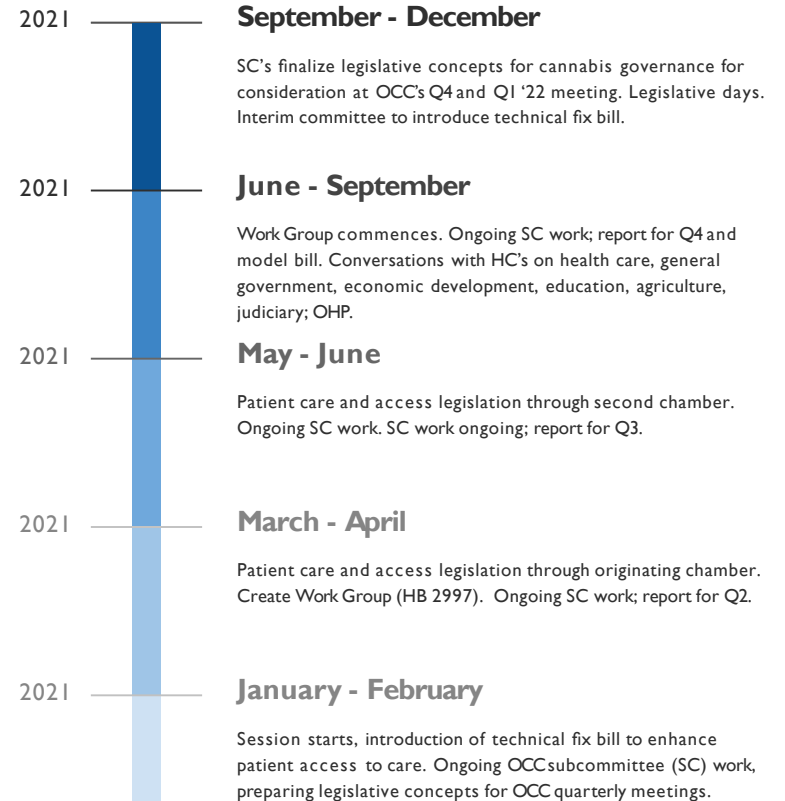
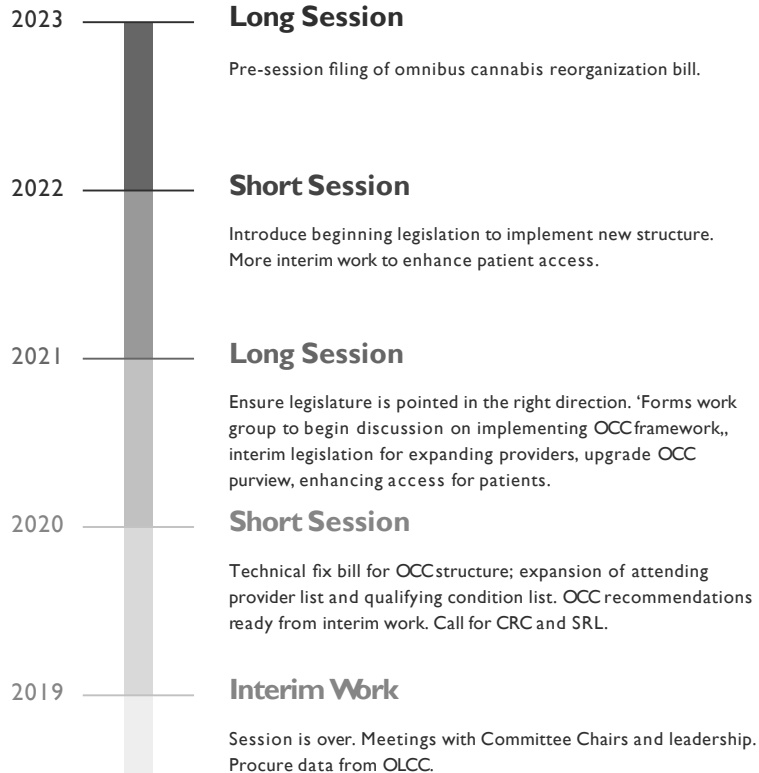

Timeline: 2022

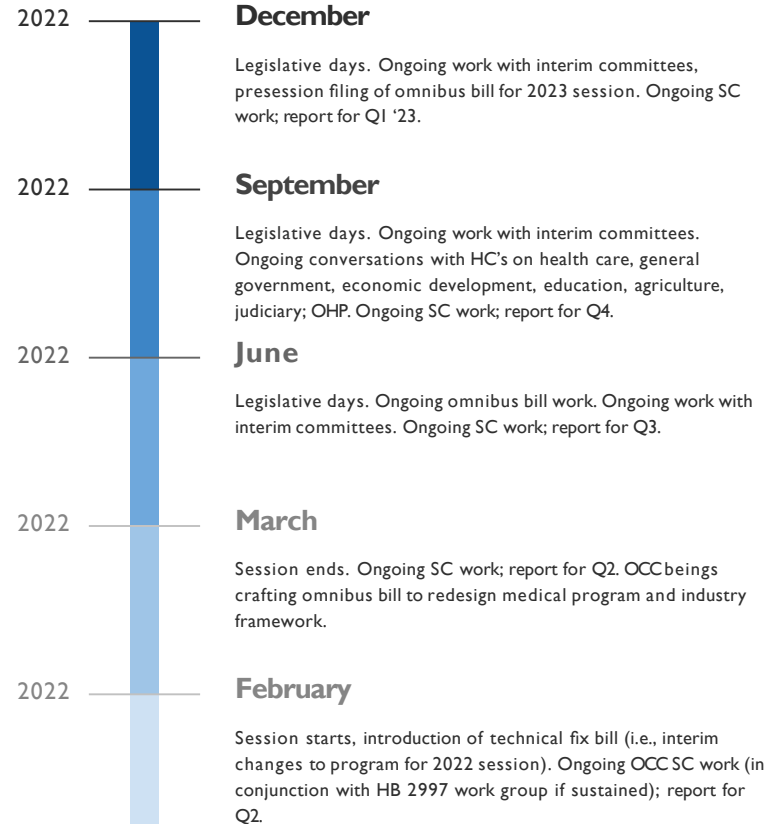
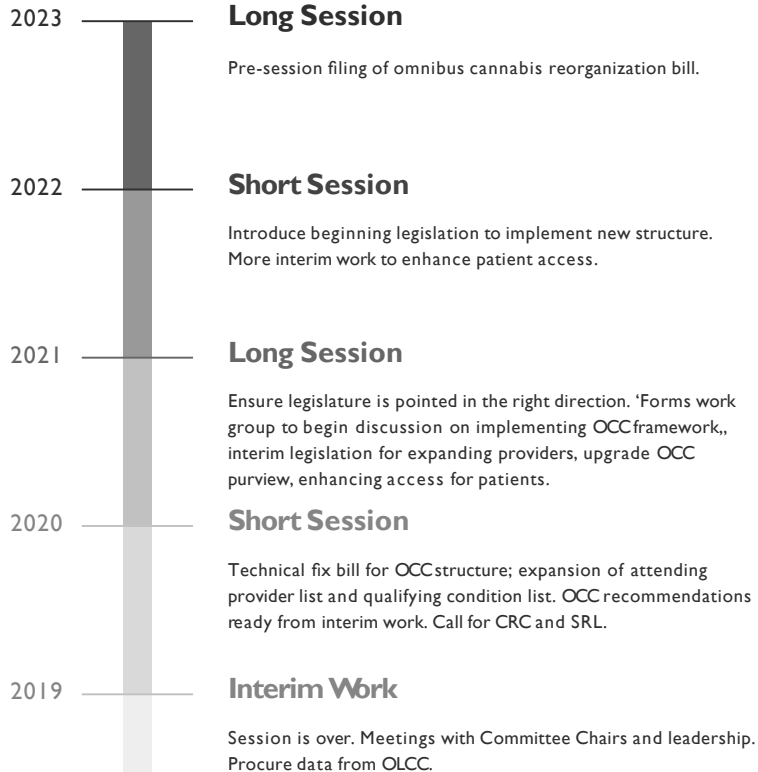

Timeline: 2023

