Oregon Health Authority Oregon State Hospital

Presented to
Senate Committee on Human Services, Mental Health & Recovery
January 21, 2021

Dolly Matteucci, Oregon State Hospital Superintendent



OSH in the behavioral health continuum

- Oregon is working toward a robust and integrated behavioral health system with sufficient community prevention, treatment, diversion and crisis services.
- OSH plays a vital role in the system's continuum by treating people with complex conditions who are at risk of harm to self or others.
- OSH exists to provide treatment, stabilization, safety and successful community re-integration.
- OSH serves people with severe mental illness from all 36 counties.



Providing hospital-level care

- Hospital level of care:
24-hour on-site nursing and psychiatric care
 - credentialed professional and medical staff
 - treatment planning
 - pharmacy, laboratory
 - food and nutritional services
 - vocational and educational services
- Accredited by The Joint Commission and certified by the Centers for Medicare & Medicaid Services (CMS)
- Helping patients achieve a level of functioning that allows them to successfully transition back to the community



People we serve

Civil commitment

- Patients civilly committed or voluntarily committed by a guardian
- Those who are imminently dangerous to themselves or others, or who are unable to provide for their own basic needs due to their mental illness

Guilty except for insanity (GEI)

- People who committed a crime related to their mental illness
- Patients are under the jurisdiction of a separate state agency – Psychiatric Security Review Board (PSRB)



People we serve

Aid and assist (.370)

(Salem only)

- People ordered to the hospital by circuit and municipal courts under Oregon law (ORS 161.370)
- Treatment enables patients to understand the criminal charges against them and to assist in their own defense

Neuropsychiatric services

(Salem only - all commitment types)

- People who require hospital-level care for dementia, organic brain injury or other mental illness
- Often with significant co-occurring medical issues

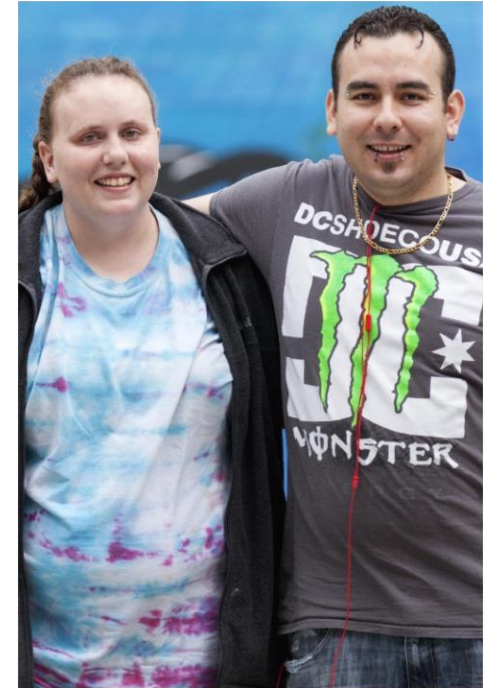

2020 Census

In 2020*, Oregon State Hospital provided treatment for 1,294 people committed by the courts or the Psychiatric Security Review Board.

| 2020 Patient Statistics | | | | | | | |
|--|--------------------------|---------------|--------------|-----------------|--------------|---------------|-----------------------|
| Commitment Type | Average daily population | | | Percent of pop. | Total Admits | % of Admits | Median length of stay |
| | Salem | Junction City | Total | | | | |
| Civil (civil commitment, voluntary, voluntary by guardian) | 41.6 | 29.0 | 70.7 | 11.7% | 61 | 8.5% | 149 |
| Guilty except for insanity | 176.7 | 69.9 | 246.6 | 40.8% | 68 | 9.5% | 784 |
| Aid and assist (ORS 161.370) | 283.4 | 0.0 | 283.4 | 46.9% | 587 | 81.8% | 91 |
| Other (corrections, hospital hold) | 3.4 | 0.0 | 3.4 | 0.6% | 2 | 0.3% | 187.5 |
| Total | 505.1 | 99.0 | 604.0 | 100.0% | 718 | 100.0% | 114 |

Salem Campus



Junction City Campus



Treating the whole person



Treatment care plans

- Patient is primary team member, staff are partners
- Updated regularly with short- and long-term goals for treatment and discharge
- Treatment includes:
 - Individual therapy
 - Treatment groups – treatment malls
 - Medication management
 - Vocation/work
 - Community integration



Treatment

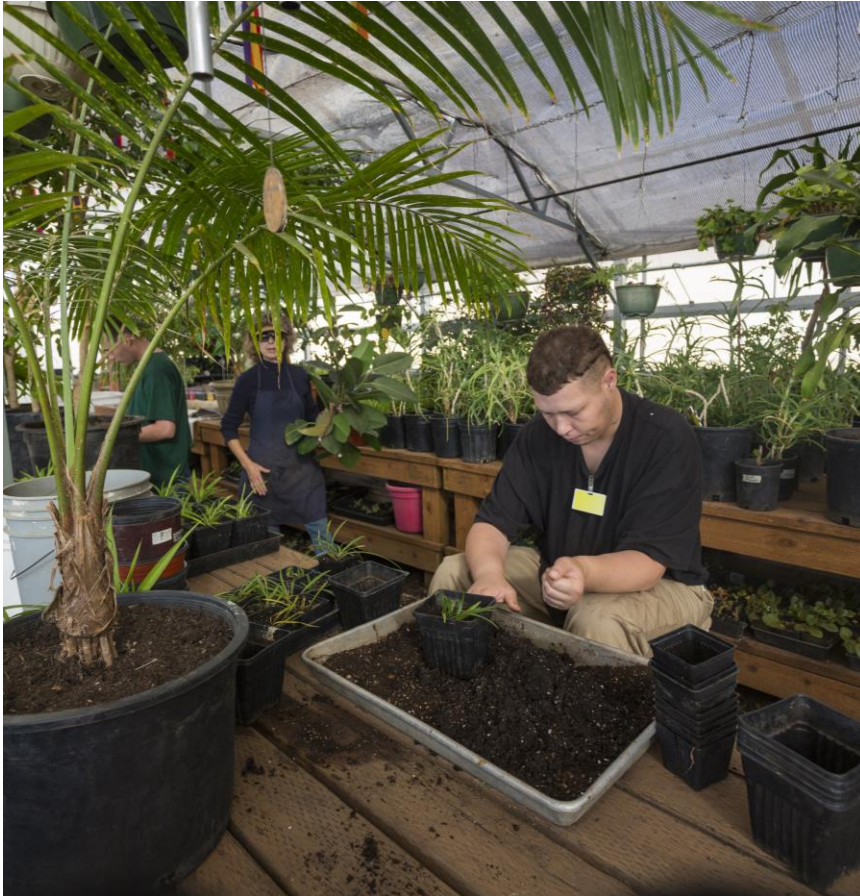

- Designed for patients to learn to manage symptoms and build skills
- Treatment Mall groups
 - Centralized active treatment
 - Groups selected to meet patients' needs and interests
- Vocational Rehabilitation*
- Supported Education*
**Civil and GEI only*

Thank You

Health
Oregon
Authority