

Oregon's Polytechnic University

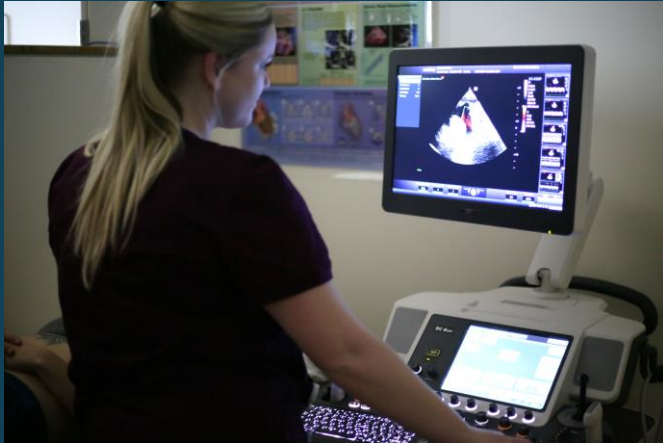

Senate Education Committee

Fred Ziari, Oregon Tech Board of Trustees
Dr. Nagi Naganathan, President Oregon Tech

February 6, 2020

Oregon Tech History

Old campus 1947-1963



Oregon Technical Institute

1947:
Founded to serve
Veterans

New campus 1964



Oregon Institute of Technology

1966:
First Bachelor's
degrees offered

New Portland-Metro campus opened 2012



Oregon Institute of Technology

1995:
First Master's
degrees offered

Mission statement

(as approved by HECC, August 8, 2019)

Oregon Institute of Technology (“Oregon Tech”), Oregon’s public **polytechnic university**, offers innovative, **professionally-focused undergraduate and graduate degree programs** in the areas of engineering, health, business, technology, and applied arts and sciences. To foster student and graduate success, the university provides a hands-on, **project-based learning environment** and emphasizes innovation, scholarship, and applied research. With a **commitment to diversity and leadership development**, Oregon Tech offers **statewide educational opportunities and technical expertise to meet current and emerging needs of Oregonians**, as well as other national and international constituents.

We are a polytechnic university!

Polytechnics are focused on professional practice

Describes Oregon Tech's teaching and learning approach

Our DNA is to serve workforce and economic needs

Oregon's Hidden Gem no more!

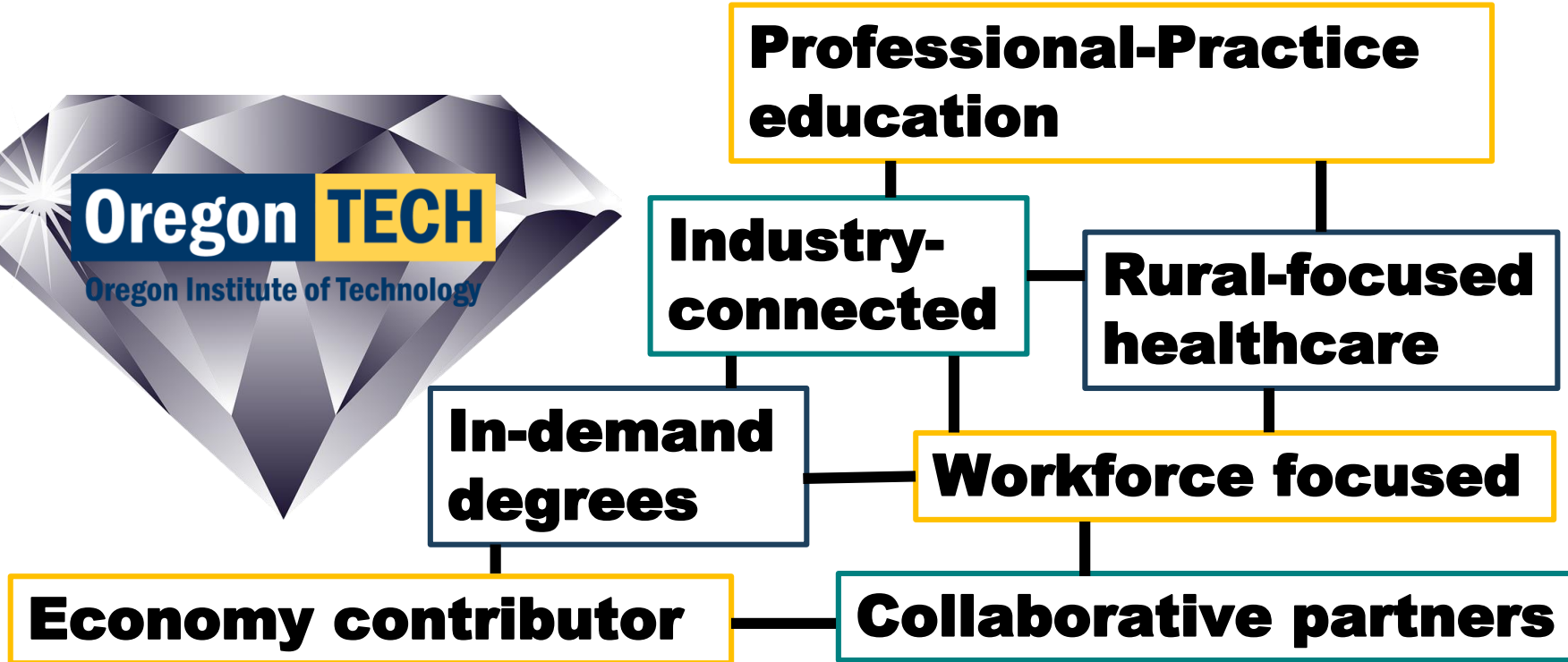

Graduate Success rates show value of polytechnic approach



OR ENROLLED IN GRADUATE SCHOOL
97%
EMPLOYED
WITHIN 6 MONTHS AFTER GRADUATING

RETURN ON INVESTMENT
#1
IN OREGON
Payscale College ROI

...and
Top 4%
in ROI in
U.S.!!*

*Georgetown Center on Education and the Workforce

PUBLIC WEST REGIONAL COLLEGE
#2
TOP
2020
U.S. NEWS AND WORLD REPORT

BEST ENGINEERING PROGRAMS
#32
2020
U.S. NEWS AND WORLD REPORT

AVERAGE STARTING SALARY
\$60K
PER YEAR
FOR OREGON TECH GRADUATES



10-year growth expands pipeline of engineering & health workforce for Oregon

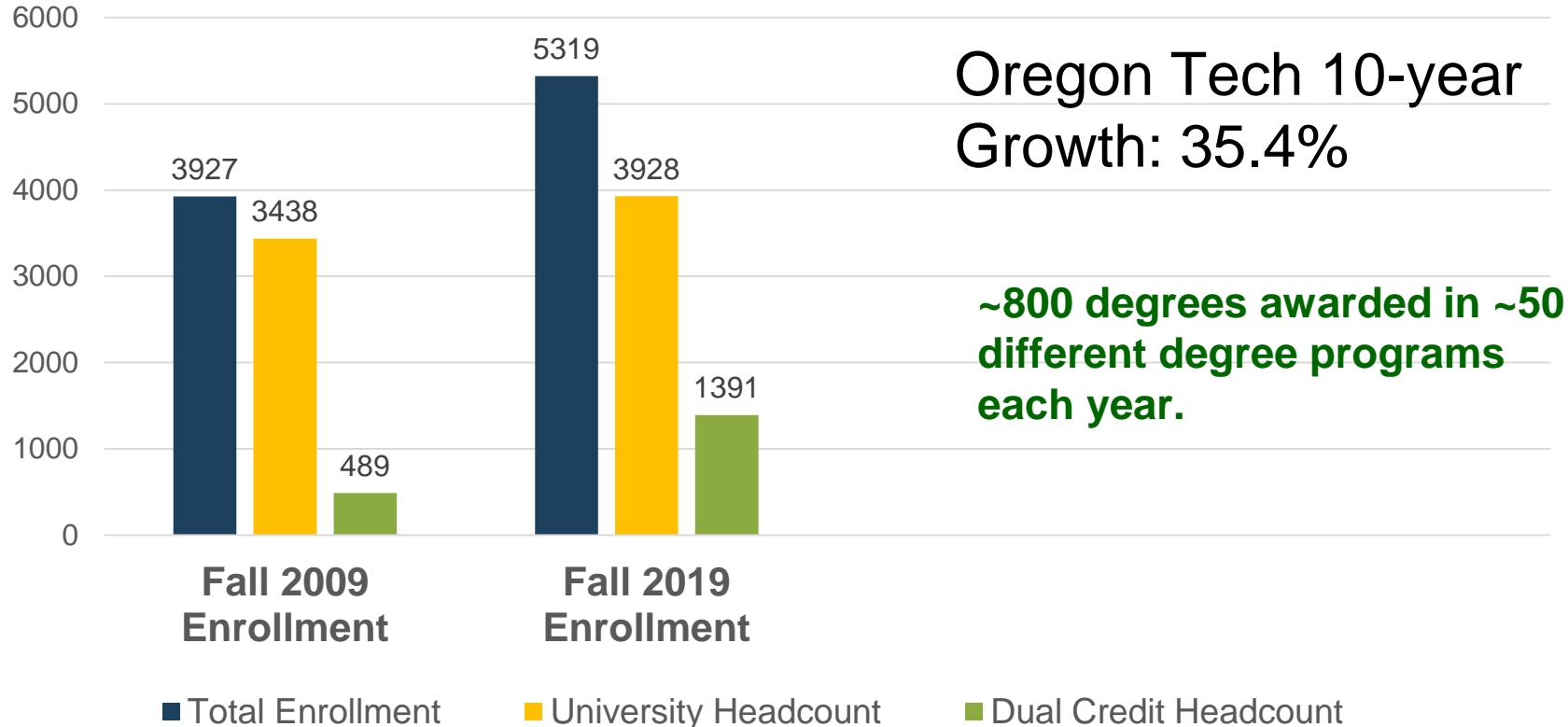

Oregon Tech locations: Statewide STEM + M access

- **Klamath Falls:** largest campus, residential (2,209 students + joint SOU program); serves traditional, transfer
- **Portland-Metro:** urban, adult-serving (844 students); in Portland for 30 years; Wilsonville campus since 2012
- **Online:** Completion degrees, BS & MS offerings (699 students)
- **Salem:** Dental Hygiene BS at Chemeketa CC (59 students)
- **Seattle:** BS/MS Mech., Mfg. Engineering at Boeing (93 students)
- **Statewide Accelerated Credit:** high school programs (1,415 students ACP Dual Credit and HST @ OT)
- **Scappoose:** Students involved in research internships and other experiences at OMIC R&D

Oregon TECH

Oregon Institute of Technology

Fall 2019 Enrollment Numbers



New programs show in-demand focus of polytechnic education

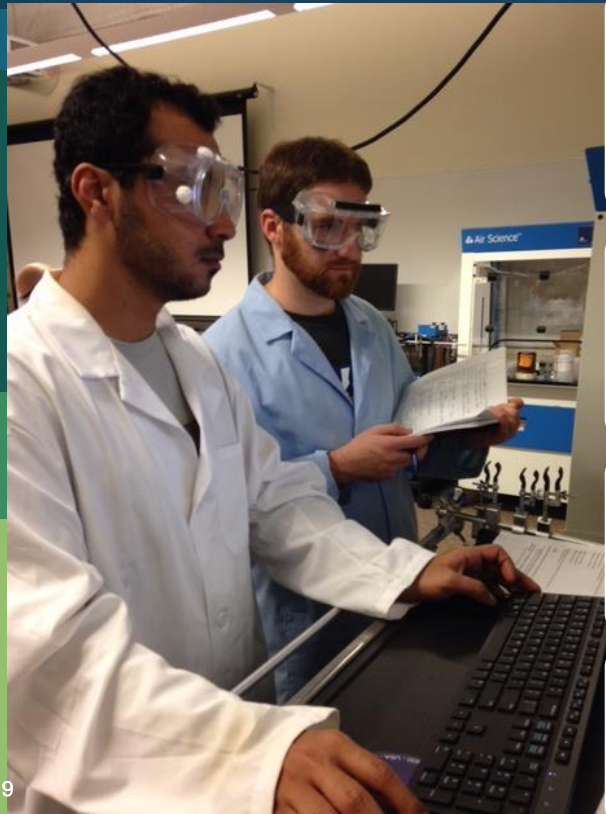

Cyber Security Bachelor's Degree

Program began Fall 2019 in K-Falls and Portland-Metro Campuses



Master's in Renewable Energy

MS in Renewable Energy in Klamath Falls; already at Portland-Metro campus



Bachelor's in Data Science

Developed based on market demand, tie-in to other degree program – begins Fall 2020



Doctoral Program in Physical Therapy

Coordinating with OHSU – begins Fall 2021



32+ Members



**Applied
Research with
Industry**



\$3M EDA Grant

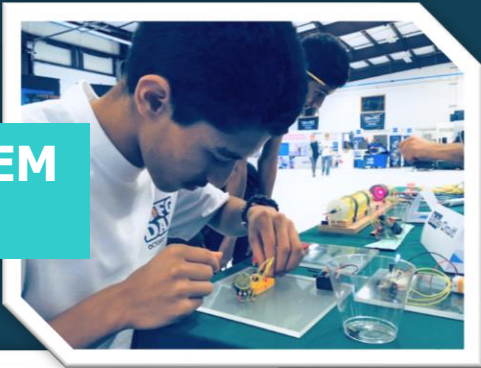

**K-12 STEM
Support**



Dedicated Staff



**Infrastructure
Development**



**Sophisticated Machinery
for Research**

THANK YOU!

