



**A LARGE WILDFIRE SEASON CAN RELEASE
TWICE AS MUCH CARBON AS ALL THE CARS IN PORTLAND
PRODUCE IN ONE YEAR**



NEARLY HALF OF OREGON IS FORESTLAND

THAT'S ALMOST 30 MILLION FOOTBALL FIELDS!



OregonForests.org

Source: OregonForests.org/pub/oregon-forest-facts-and-figures-2015-16

Forestland ownership

- FEDERAL GOVERNMENT
- LARGE PRIVATE
- SMALL PRIVATE
- STATE & OTHER PUBLIC
- TRIBAL

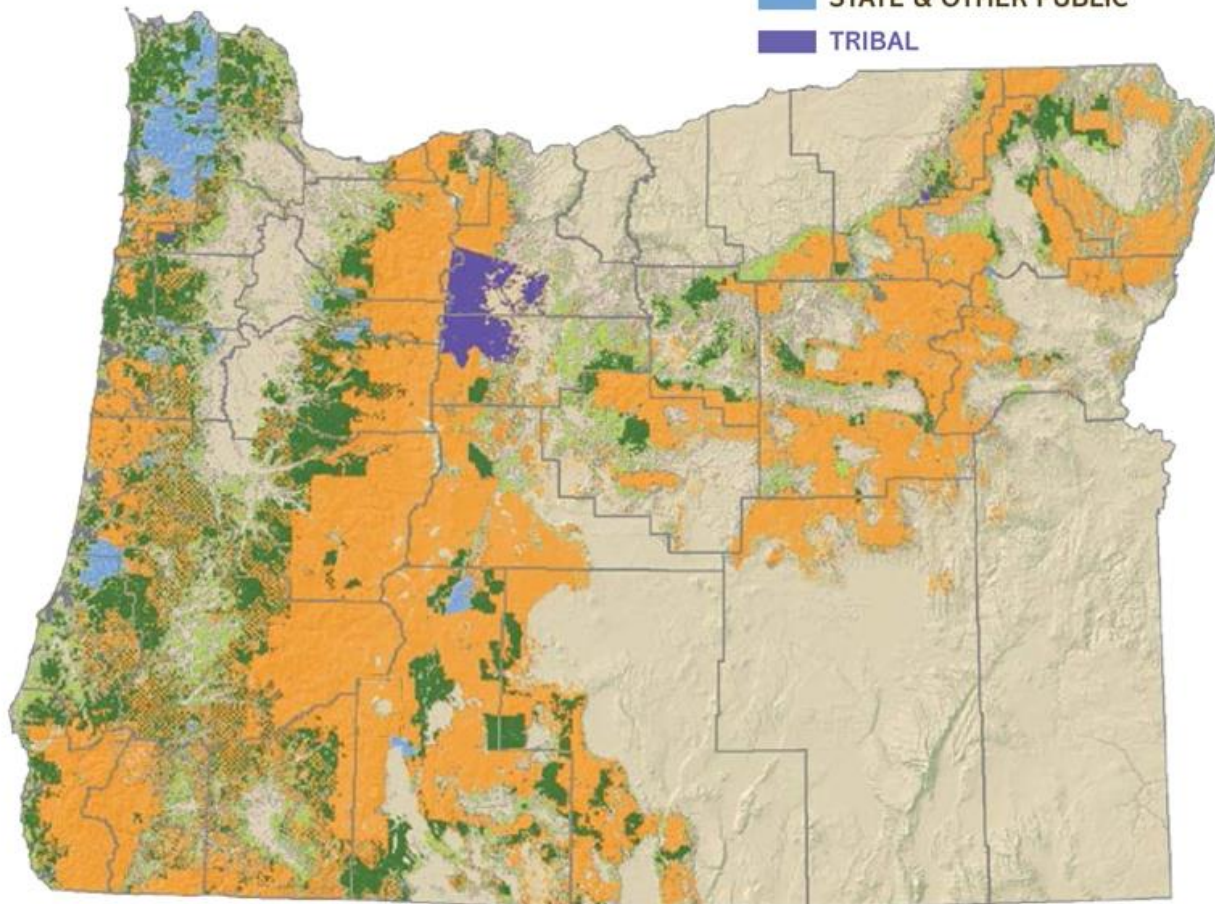

Number of Fires 2009-2018

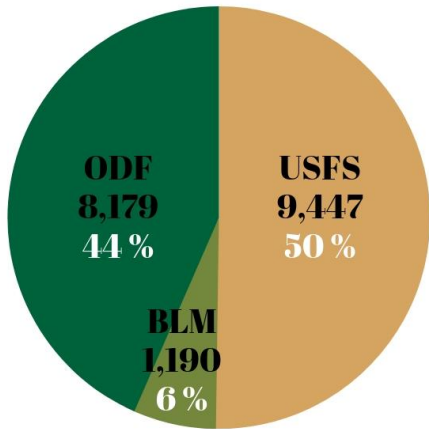

Acres Protected (millions)

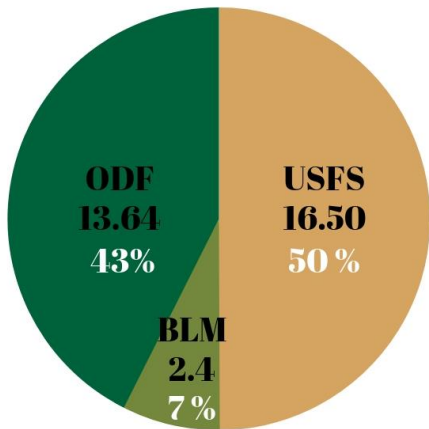

Acres Burned 2009-2018

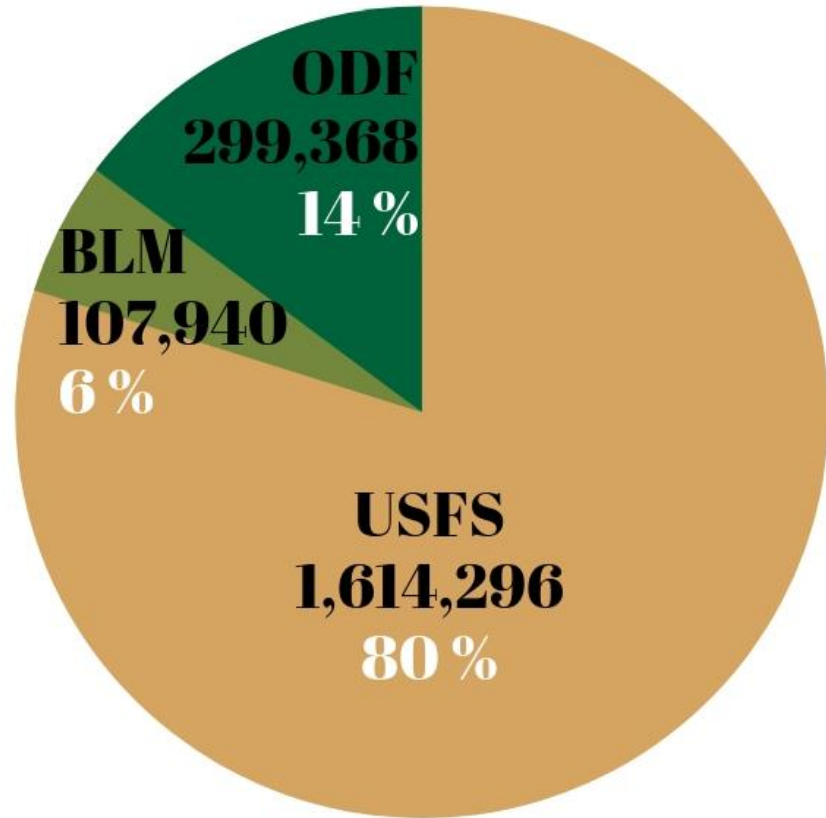



PROGRAM	2017-19 RATE / mbf	EST TAX REV/ BIENNIUM@ est 8bbf
Forest Research Lab OSU College of Forestry	\$0.9000	\$7,200,000
Professional Forestry Education OSU College of Forestry	\$0.1000	\$800,000
Oregon Forest Resources Institute (commodity commission)	\$1.0900	\$8,720,000
Forest Practices Act Administration Oregon Department of Forestry	\$1.5660	\$12,528,000
Fire Protection	\$0.6250	\$5,000,000
FPHT TOTALS	\$4.2810	\$34,248,000

2018

Landowners paid nearly \$29.5M

+PLUS

\$14M in in-kind contributions

Oregon landowners paying more than in ANY other state.

50% of ODF's base fire protection budget
up to 60% of cost for severity resources (air attack,
additional crews, etc)

50% of premium for Oregon's catastrophic insurance
policy

50% of the first \$20M in large fire costs



FIRE SUPPRESSION & PROTECTION ARE ONLY THE BEGINNING OF THE COSTS TO LANDOWNERS

**LOST RESOURCE VALUE, CLEAN-UP, LAND PREPARATION,
& REPLANTING COSTS RUN**

3-10 X MORE

THAN THE FIRE PROTECTION COSTS

-NO INSURANCE POLICY COVERS THOSE COSTS-

IN OREGON, GOV'T PAYS LESS %
THAN ANY OF THE FORESTED
WESTERN STATES

**PERCENT OF FIRE STARTS FROM
LANDOWNER ACTIVITY:**

4%