

Lidar image of a stream network along the Umpqua River in southwest Oregon. Image: DOGAMI

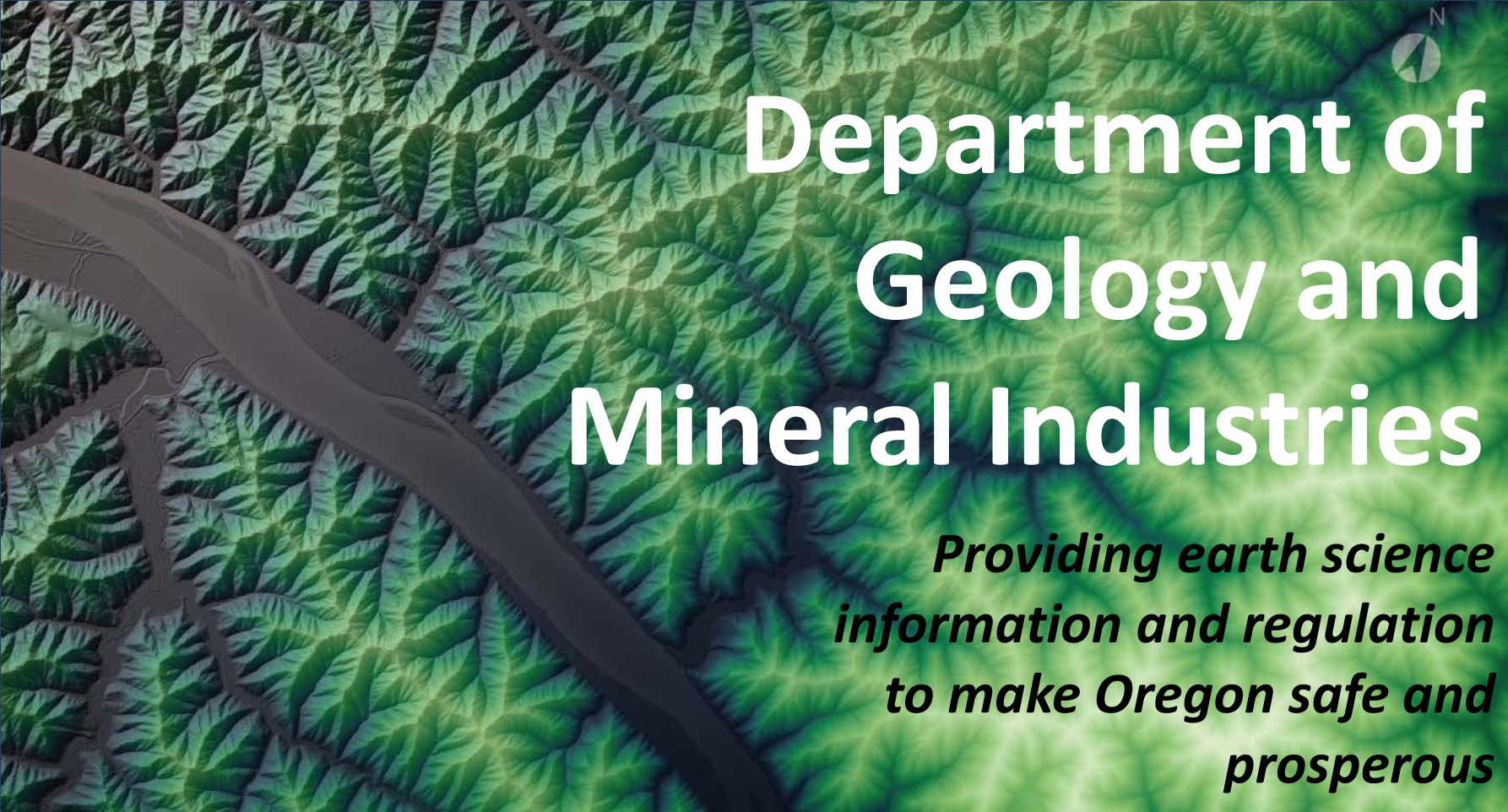

Department of Geology and Mineral Industries

*Providing earth science
information and regulation
to make Oregon safe and
prosperous*





DOGAMI VISION

Through science and stewardship, DOGAMI is working toward an Oregon where:

- *People and places are prepared for natural hazards*
- *Decisions for Oregon's future always consider natural hazards*
- *Resource potential is fully understood and responsibly developed*
- *Earth science contributes to the health of our coast, rivers, forests and other ecosystems*
- *Geologic learning and discovery abound*



DOGAMI'S Value Proposition

- Outstanding Earth Science – Accessible to all Oregonians
- Natural Hazard Data – Investment in Community & Statewide Planning
- Mining Regulation – Resource Stewardship



DOGAMI STRATEGIC FRAMEWORK

Advances Mission & Vision by setting goals in 5 Focus Areas



Natural Hazards
Assessing natural hazards to help increase resilience

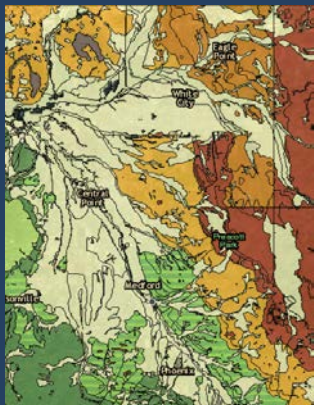

Earth Science
Providing geologic data & information



Resource Management
Effective, balanced regulation of resource extraction



Outreach & Education
Connecting information with Oregonians



Governance & Operations
Optimizing operations to achieve our mission



DOGAMI

Delivering Science & Stewardship

Mineral Land Regulation & Reclamation Program (MLRR)



Geologic Survey & Services Program (GS&S)

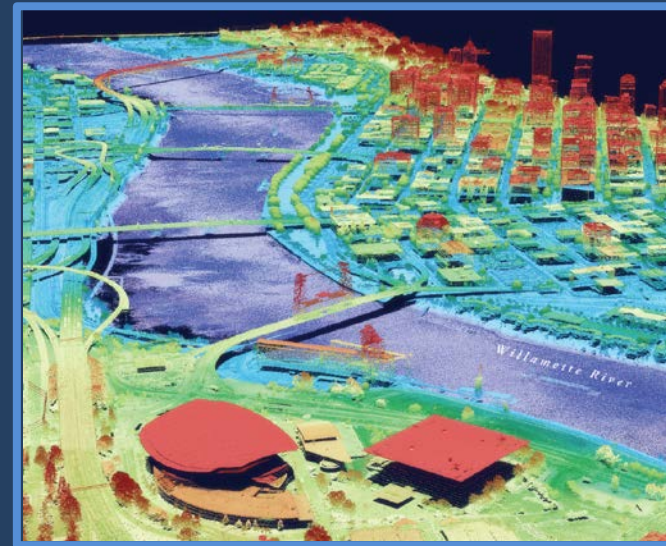

Mineral Land Regulation and Reclamation



Services:

Mineral resource permitting, site inspections, proactive management of developing issues, ensuring return of mined land to beneficial use

Clients:

Mine operators and industry, local communities, Tribal governments, state and federal agencies





Geologic Survey & Services Program

Services:

Studying hazards, geologic mapping, acquiring lidar data, outreach & education, providing data for practical and research applications

Clients:

All Oregonians – individuals, communities, state and federal agencies, organizations, universities, businesses

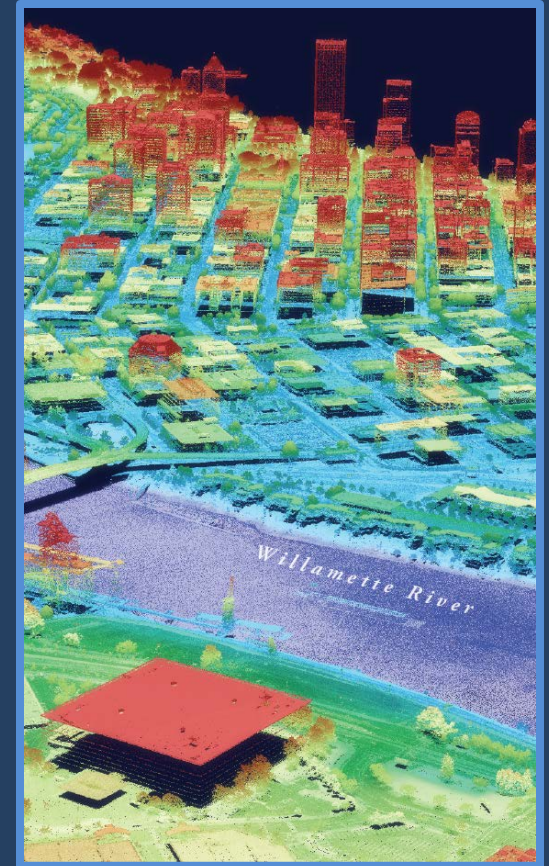

DOGAMI Programs and Staffing

Agency Leadership (Admin, IT, Finance, Communications) • 8

Mineral Lands • 11

Geological Survey & Services • 25



Regulation & Reclamation
of Surface Mining,
Exploration, Oil & Gas,
Geothermal, Chemical
Process Mining



Landslide
Inventory &
Susceptibility
Mapping



Flood &
Channel
Migration
Mapping



Earthquake
& Seismic
Hazards
Mapping



Tsunami &
Coastal
Erosion
Mapping



Geological
& Mineral
Resource
Mapping



Lidar Mapping



KEY PERFORMANCE MEASURES (KPMs)

Advances Mission & Vision by setting goals in 5 Focus Areas



Natural Hazards

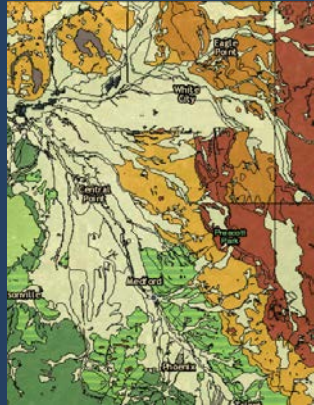

Earth Science



Resource Management



Outreach & Education



Governance & Operations

KPM #1: Hazard Assessment

KPM #2:
Geologic Mapping

KPM #3: Lidar Coverage

KPM #4:
Mine Sites Inspected

KPM #5: Customer Service

KPM #6:
Governance



KPM #1

Hazard & Risk Assessment Completion

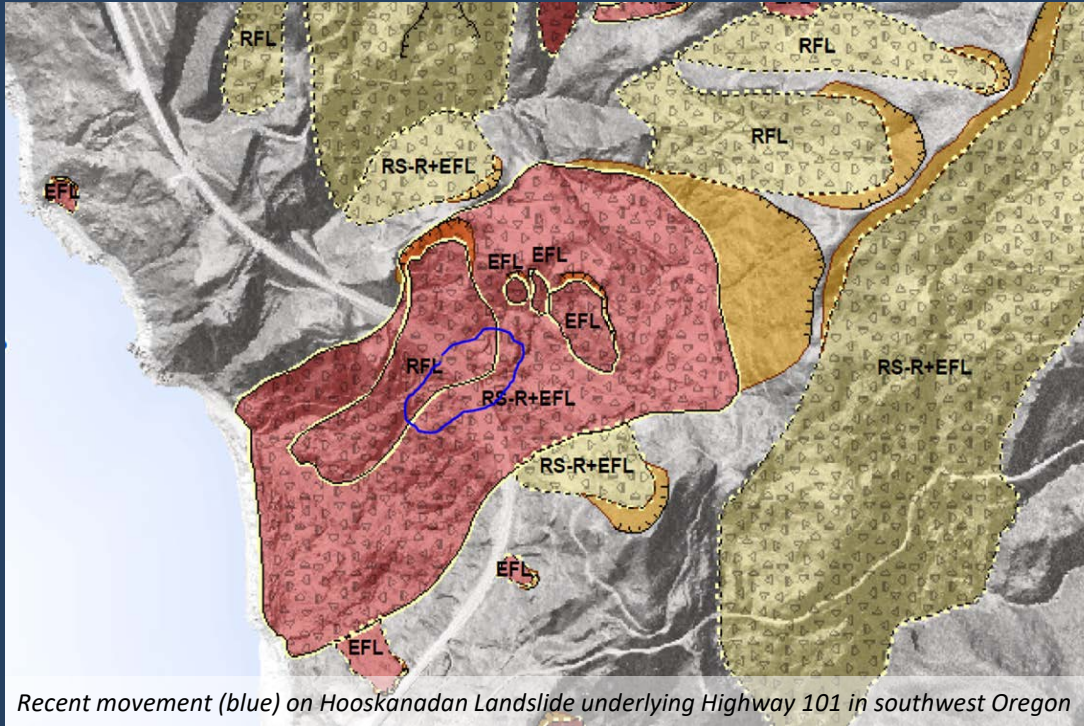

What's Achieved:

Oregon communities have accurate, detailed natural hazard and risk assessments to help plan for future disasters and improve their resilience

How Progress is Measured:

All Oregon cities have complete data

Baseline 2018: 42%



KPM #2

Detailed Geologic Map Completion

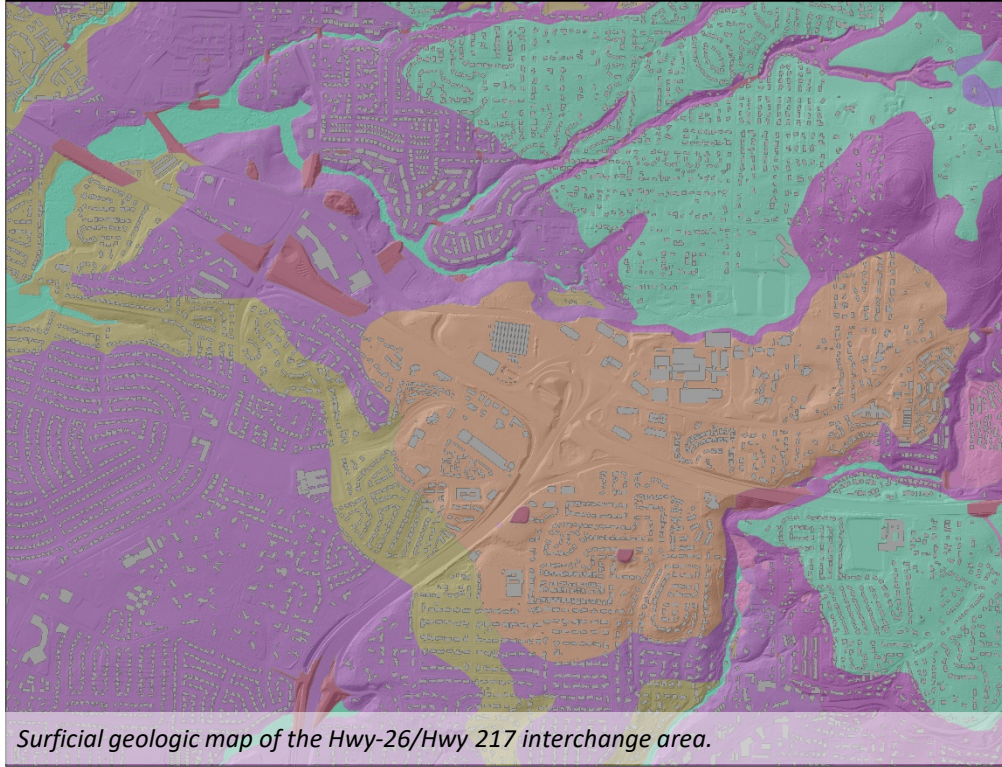

What's Achieved:

Development of geologic maps essential to understand natural hazards & resources, and mineral resource potential

How Progress is Measured:

Percentage of inhabited area of state mapped with high resolution maps for local problem solving

Baseline 2018: 56%



KPM #3

Lidar Coverage

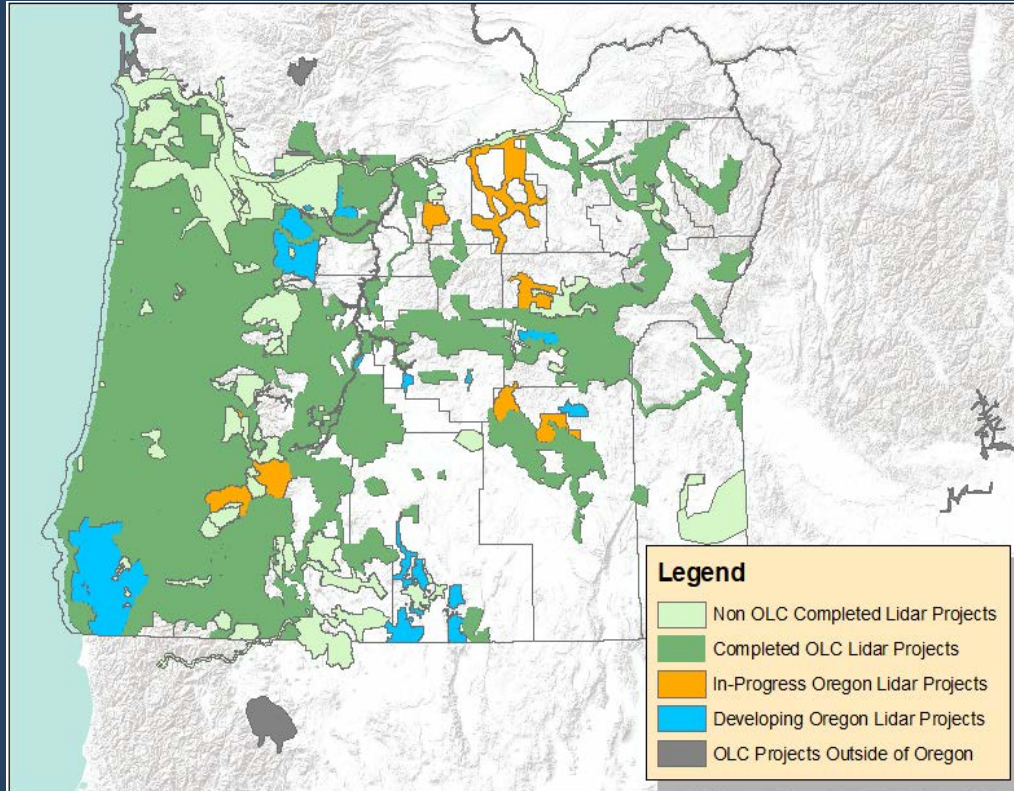

What's Achieved:

Collection of lidar topographic data used for mapping, monitoring and managing infrastructure, agriculture, natural hazards and resources

How Progress is Measured:

Percentage of state with lidar coverage

Baseline 2018: 46%



KPM #4

Permitted Sites Inspected Biennially



Stormwater control system at Graves Quarry in Molalla, Clackamas County

What's Achieved:

Proactive inspection of surface mining sites to help prevent off-site impacts or violations, and build positive working relationships

How Progress is Measured:

Percentage of permitted active sites inspected biennially

***Annual Target : 50% of sites
2018 Actual: 13%***



KPM #5

Customer Service



DOGAMI leading an Oregon Society of Soil Scientists field trip at Smith Rock State Park

What's Achieved:

Helps ensure services provided by DOGAMI meet customer needs and expectations, and identifies opportunities for improvement

How Progress is Measured:

Percentage of customers rating satisfaction with Agency services as very good or excellent

2018 Target : 95%

Actual: 83 %



KPM #6 Governance



DOGAMI Governing Board and staff touring Oregon State University's Hinsdale Wave Research Lab

What's Achieved:

Helps ensure Agency operations meet best practices, and identifies opportunities for improvement

How Progress is Measured:

Annual assessment by DOGAMI Governing Board to the set of 15 best practices

2018 Target : 100%

Actual: 100%



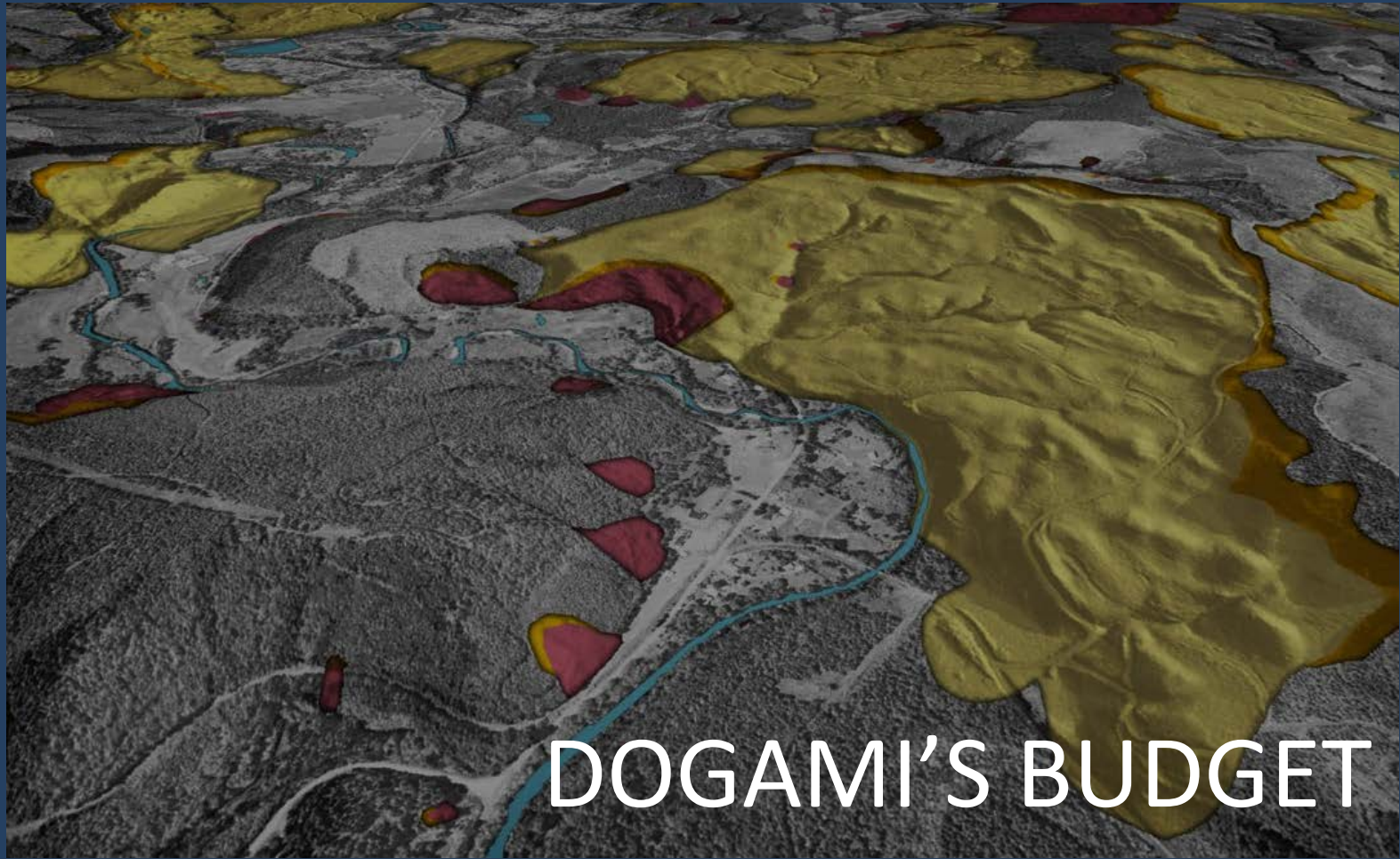

DOGAMI Revenue per Biennium

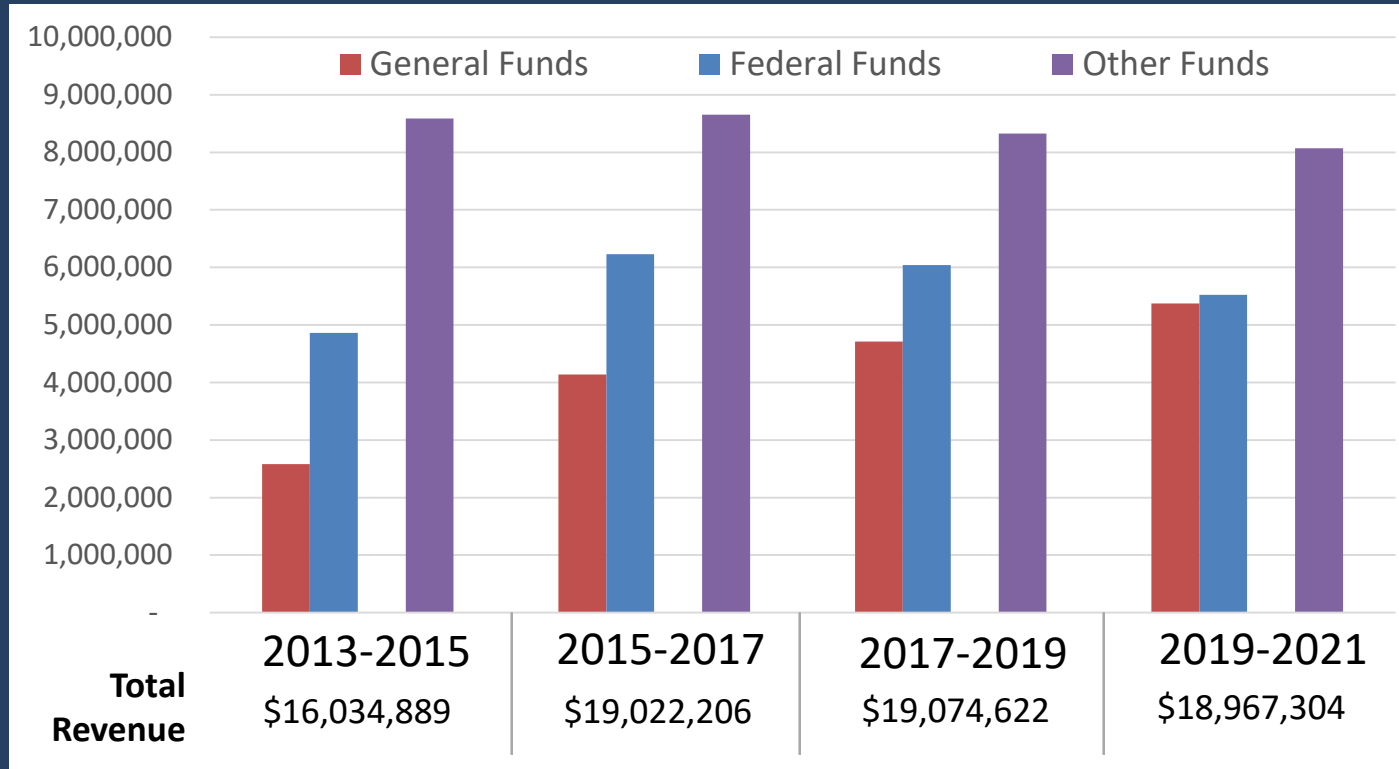

DOGAMI Revenue for 2019-2021

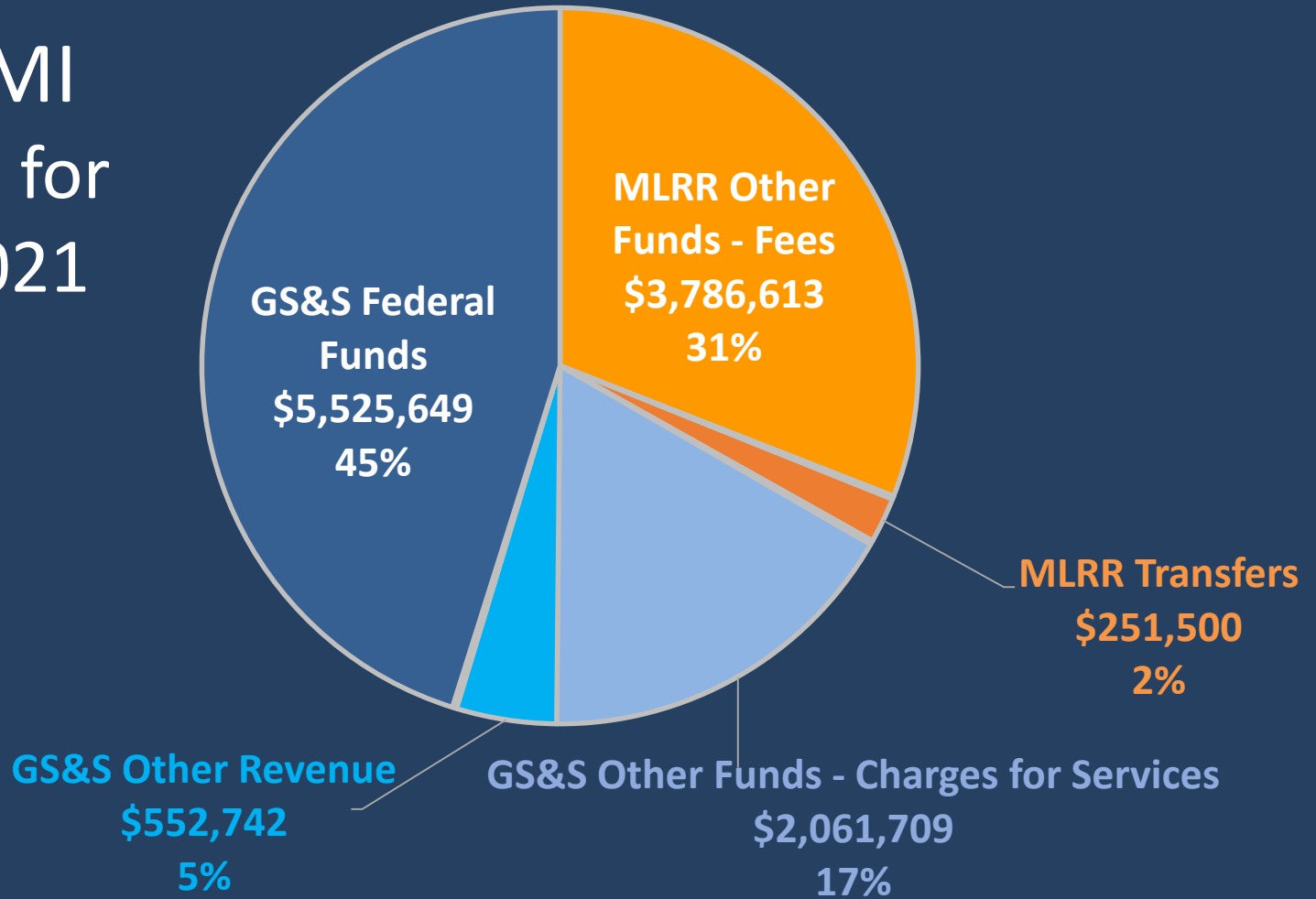

DOGAMI Expenditure per Biennium

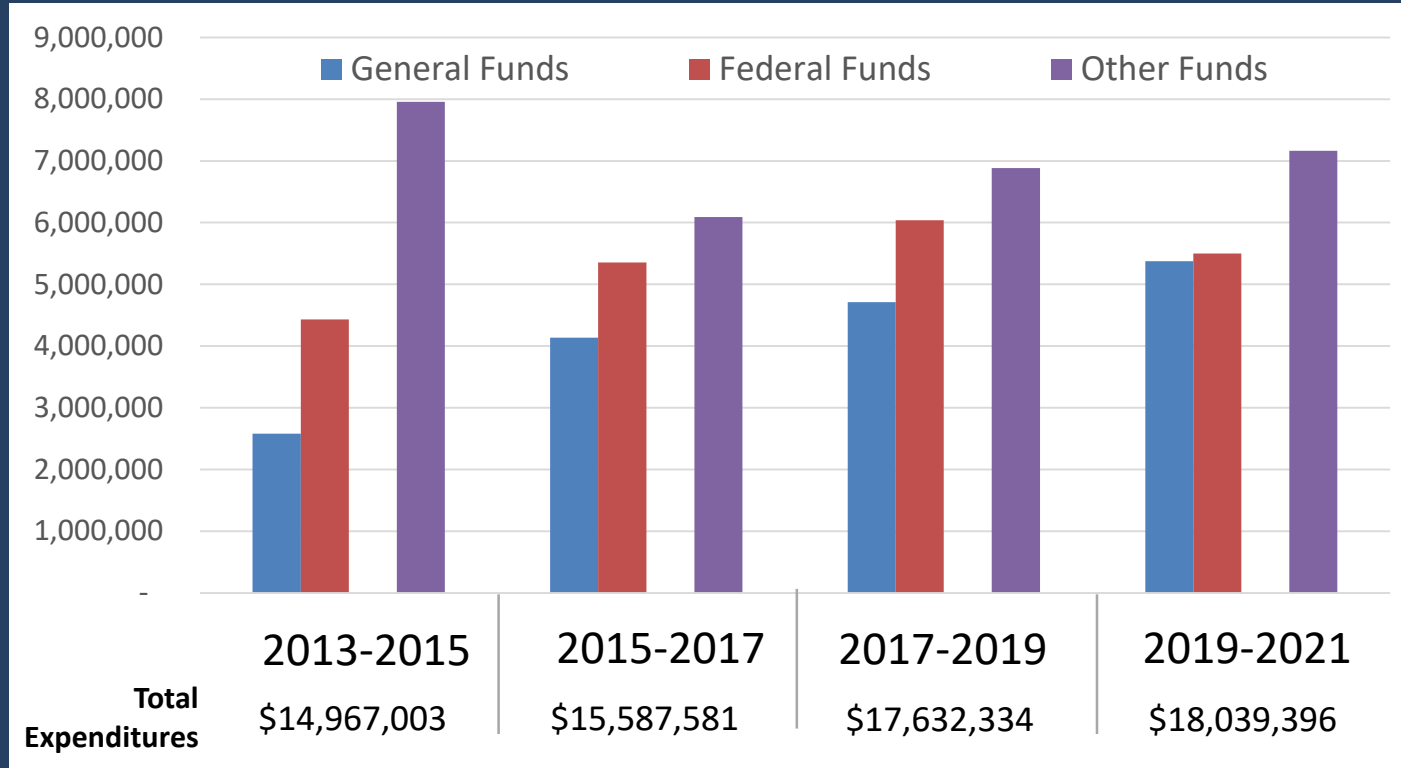

DOGAMI Expenditure for 2019-2021

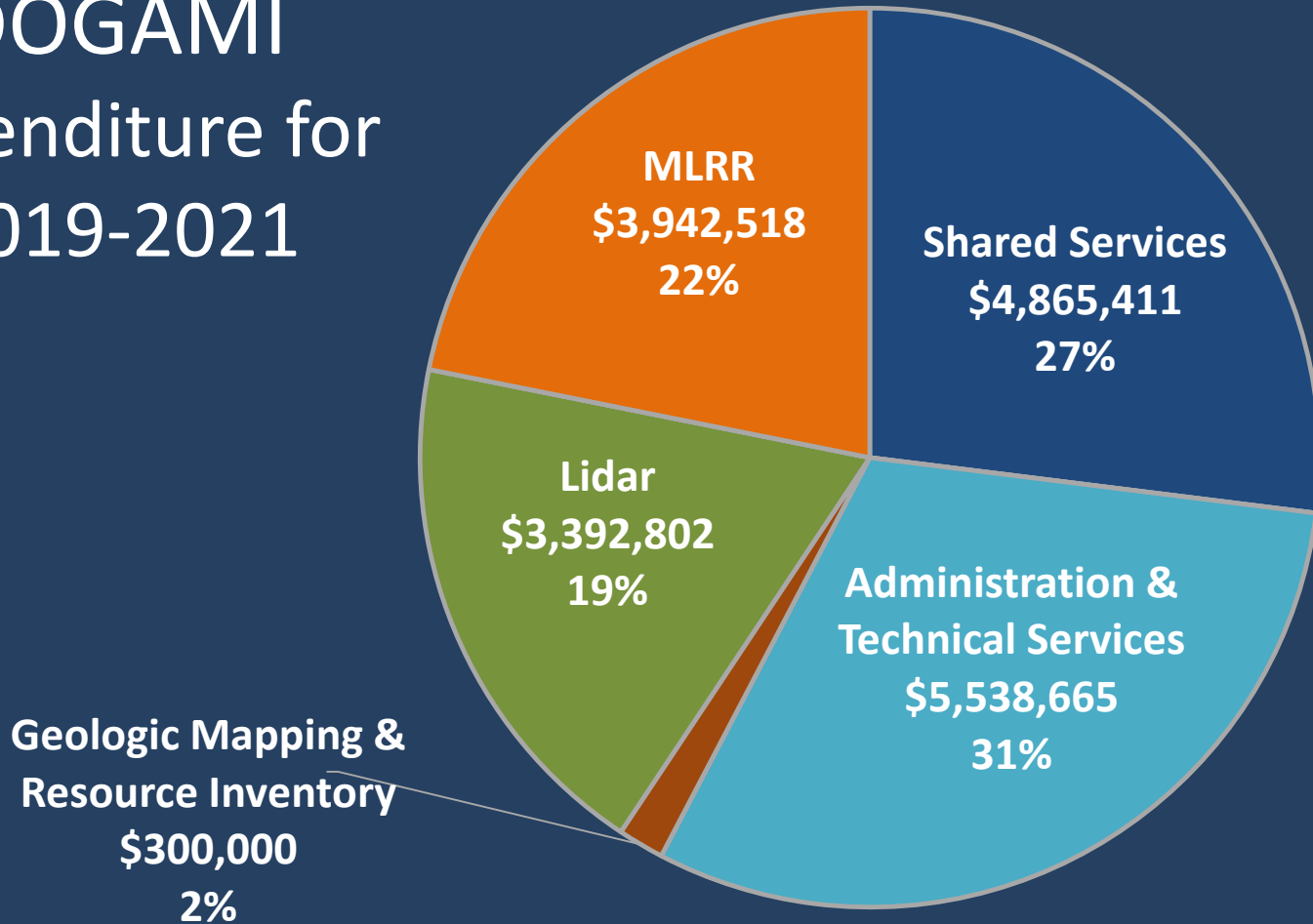

DOGAMI Policy Option Packages

Agency Leadership (Admin, IT, Finance, Communications) • 8 FTE

Mineral Lands • 11 FTE

Geological Survey & Services • 25 FTE

Policy Package 101



Regulation & Reclamation of Surface Mining, Exploration, Oil & Gas, Geothermal, Chemical Process Mining



Landslide Inventory & Susceptibility Mapping



Flood & Channel Migration Mapping



Earthquake & Seismic Hazards Mapping



Tsunami & Coastal Erosion Mapping



Geological & Mineral Resource Mapping

Budget Package 090

Policy Package 102



Lidar Mapping





POLICY PACKAGE 090: Tsunami Vertical Evacuation Modeling



Tsunami vertical evacuation building that is currently under construction by OSU in Newport. Source: <http://webcam.oregonstate.edu/msisouth 3/8/19>

- Evaluate vertical evacuation options for coastal schools and hospitals that are within the Tsunami Inundation Zone.
- Evaluate earthquake early warning sites, improving evacuation routes and plans, and building defensive wall structures.
- \$300,000





POLICY OPTION PACKAGE 101: MLRR Program Capacity

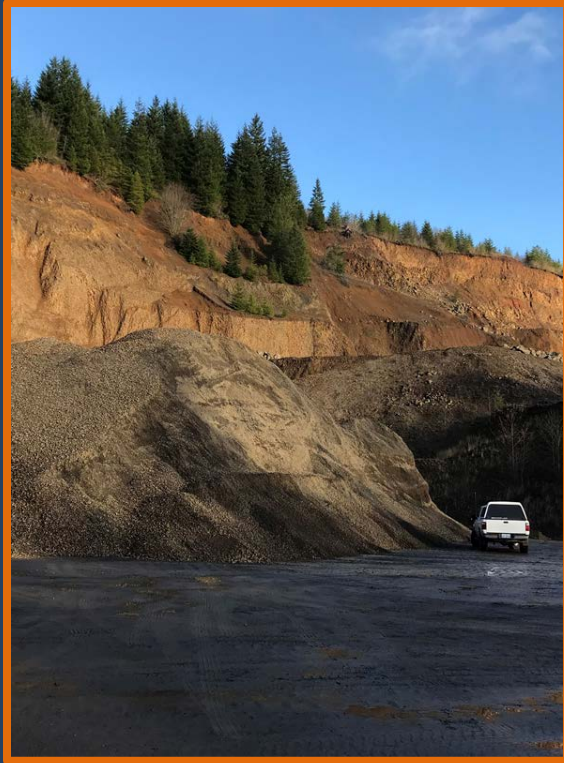

Delivering program services

- Field inspections (1 FTE – field staff)
- Online permitting system (1 FTE – IT staff)

POP 101 is in direct support of KPM #4 Site inspections and KPM # 5 Customer Service.

MLRR is 100% Other Funds, Senate Bill 45 addresses required fee adjustments.





POLICY OPTION PACKAGE 102: Expansion of Lidar Mapping

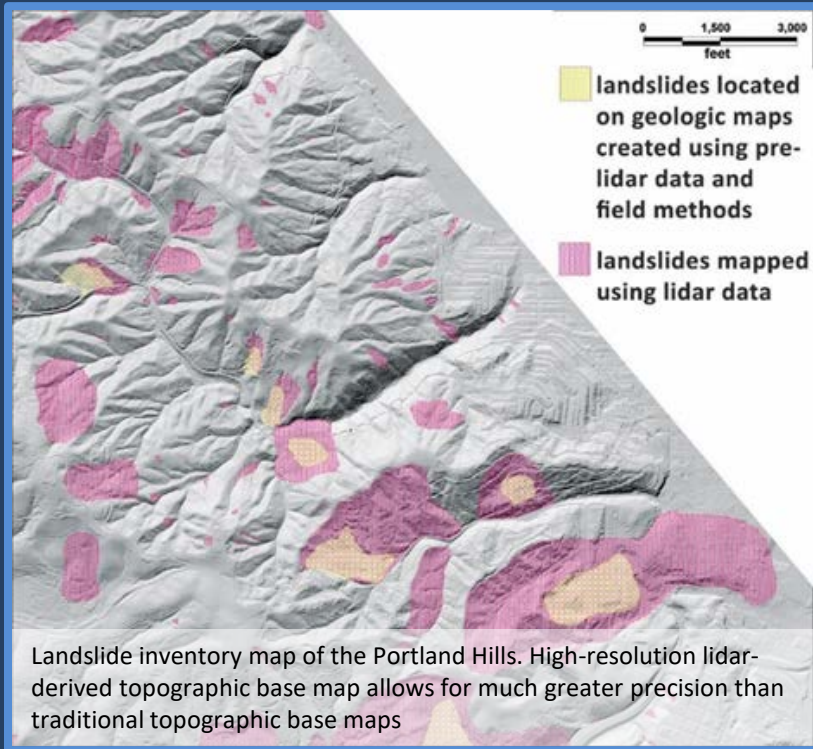

- Strengthens resilience preparedness for communities unable to provide matching funds
- These funds would make DOGAMI competitive for grants requiring state matching funds
- Supports progress on KPM #1 Hazard and Risk Assessment, #2 Detailed Geologic Map and #3 Lidar Coverage
- \$300,000





Thank you

