

Salem-Keizer Career Technical Education Center

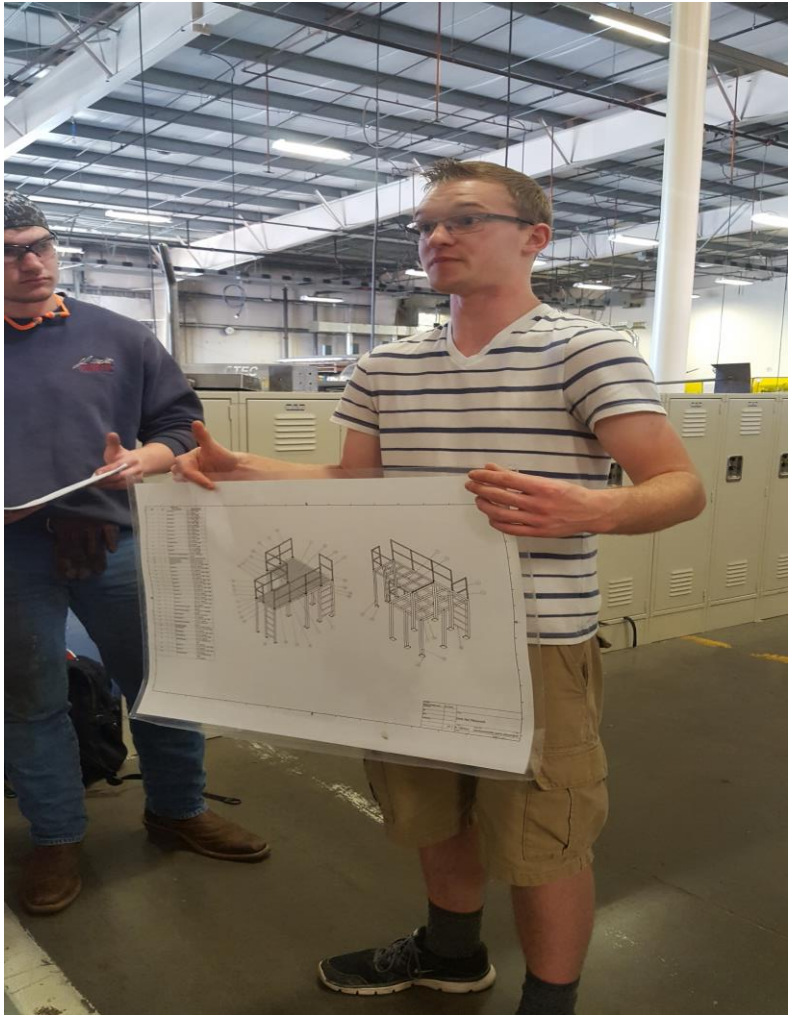





Preliminary Phasing Plan

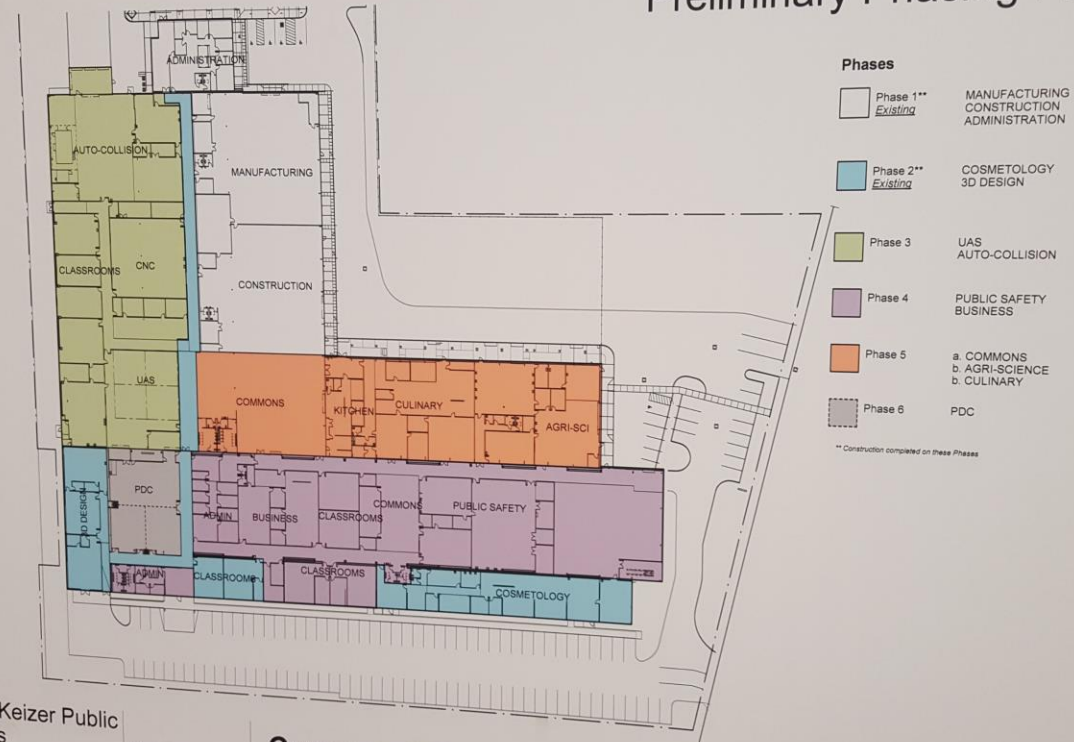

Salem-Keizer Public
Schools

March 23, 2017

Career and Technical Education Center

DRAFT







INTEGRITY WORK ETHIC SELF RELIANCE INITIATIVE COLLABORATION

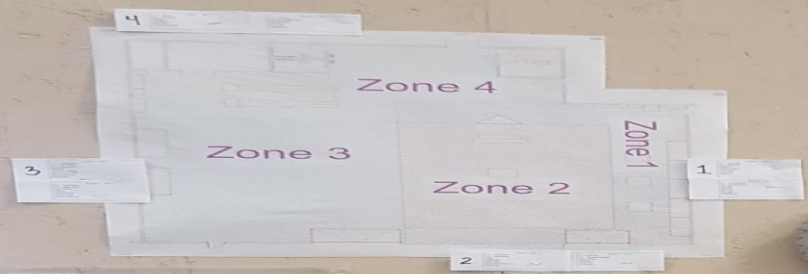

1144 High School Daily Schedule - Construction and Manufacturing Program

Day	Period	Start	End
Tuesday - Friday (A or B)	Period 1	8:00-9:00	
	Period 2	9:05-10:05	
	Period 3	10:10-11:10	
	LENCH	11:15-11:45	
	Period 4	11:45-12:45	
Monday (A & B)	Period 0 (A)	8:00-10:20	
	LENCH & BUNNING	10:20-11:30	
	Period 11 (B)	11:30-1:50	

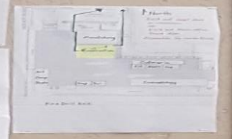

Construction & Manufacturing Bell Schedule

Day	Period	Start	End
Tuesday - Friday (A or B)	Period 1	8:00-9:00	
	Period 2	9:05-10:05	
	Period 3	10:10-11:10	
	LENCH	11:15-11:45	
	Period 4	11:45-12:45	
Monday (A & B)	Period 0 (A)	8:00-10:20	
	LENCH & BUNNING	10:20-11:30	
	Period 11 (B)	11:30-1:50	

ADULT TO EXACTING STANDARDS
BY HIGH SCHOOL STUDENTS
RESIDENTIAL CONSTRUCTION
AT CTEC

SALEM KEIZER SCHOOLS
& CON-TECH, INC.
PRESENTS
THE "NEST"

THIS PRESENTATION BOARD PREPARED BY SALEM BLUE

WHY?

10 million new skilled workers will be needed by 2020

93% of students who complete CTE programs are successful

Why is CTE so successful?

Now is the Time for CTE. Now is the Time for C.W.

