

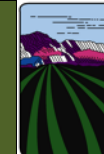

*Protecting Oregon's Natural Resources and  
Agricultural Economy*



**Oregon**  
Department  
of Agriculture

# Plant Protection and Conservation Programs





*Protecting Oregon's Natural Resources and  
Agricultural Economy*

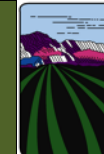

**Oregon**  
Department  
of Agriculture

# Prevention

## Early Detection and Rapid Response

- Prevent Introduction of Invasive Pests
- Prevent Establishment
- Reduce Adverse Impact
- Reduce Unnecessary Pesticide Applications
- No Quarantine Restrictions
- More Economic



*Protecting Oregon's Natural Resources and  
Agricultural Economy*

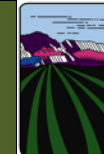

**Oregon**  
Department  
of Agriculture

# Largest Japanese Beetle Infestation









Protecting Oregon's Natural Resources and  
Agricultural Economy

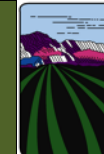

Oregon  
Department  
of Agriculture

# Why do we care?

It likes to eat what we eat.



# 300+ species





*Protecting Oregon's Natural Resources and  
Agricultural Economy*

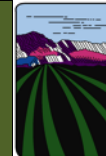

**Oregon**  
Department  
of Agriculture

# Oregon's Nursery Industry is worth \$900M







*Protecting Oregon's Natural Resources and  
Agricultural Economy*

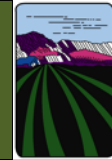

**Oregon**  
Department  
of Agriculture

# Oregon's Wine Industry is worth \$120M



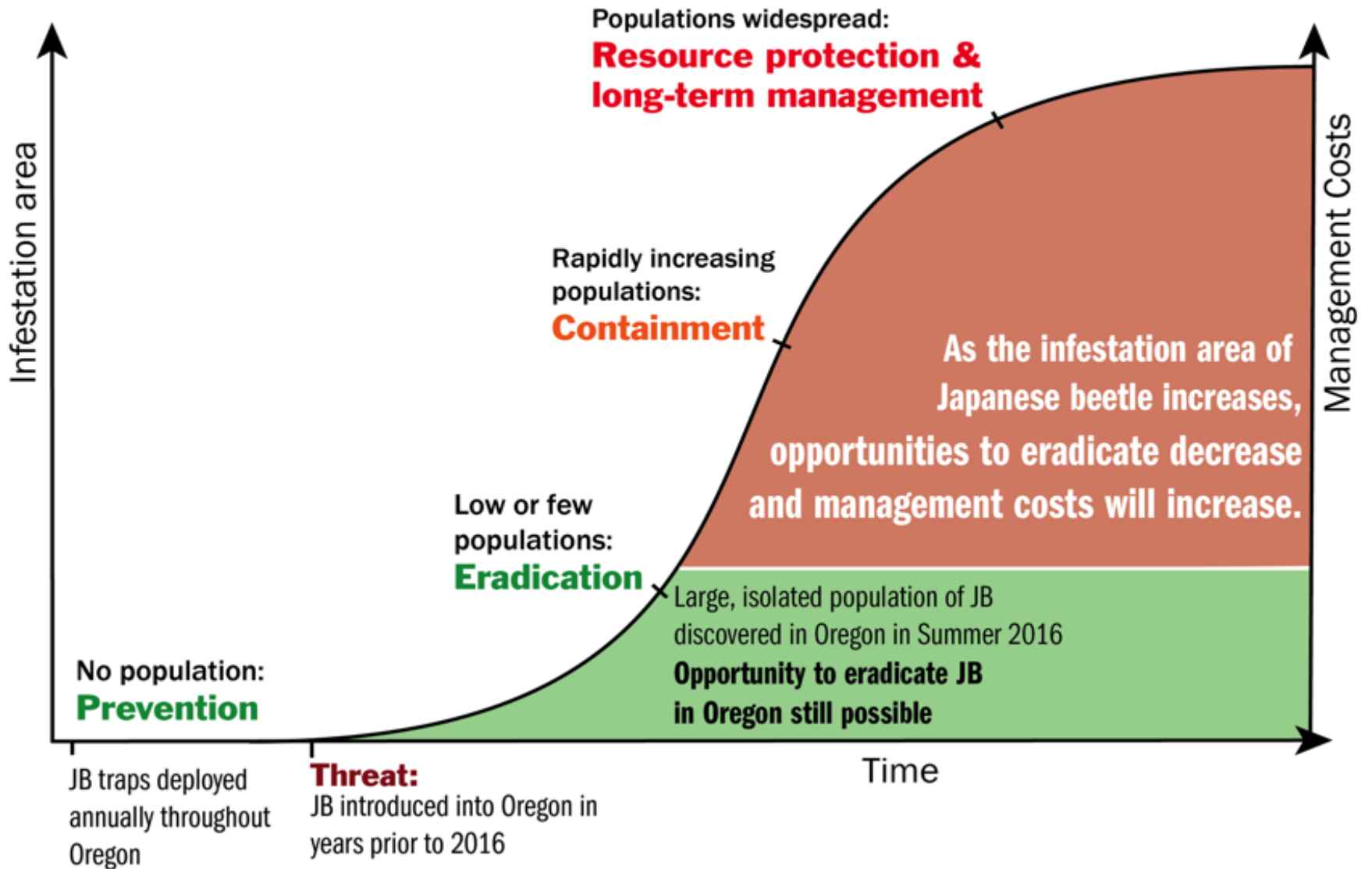





Protecting Oregon's Natural Resources and Agricultural Economy

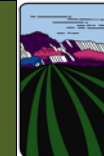

Oregon Department of Agriculture

# Number of Japanese beetle traps placed in Oregon 1988-present

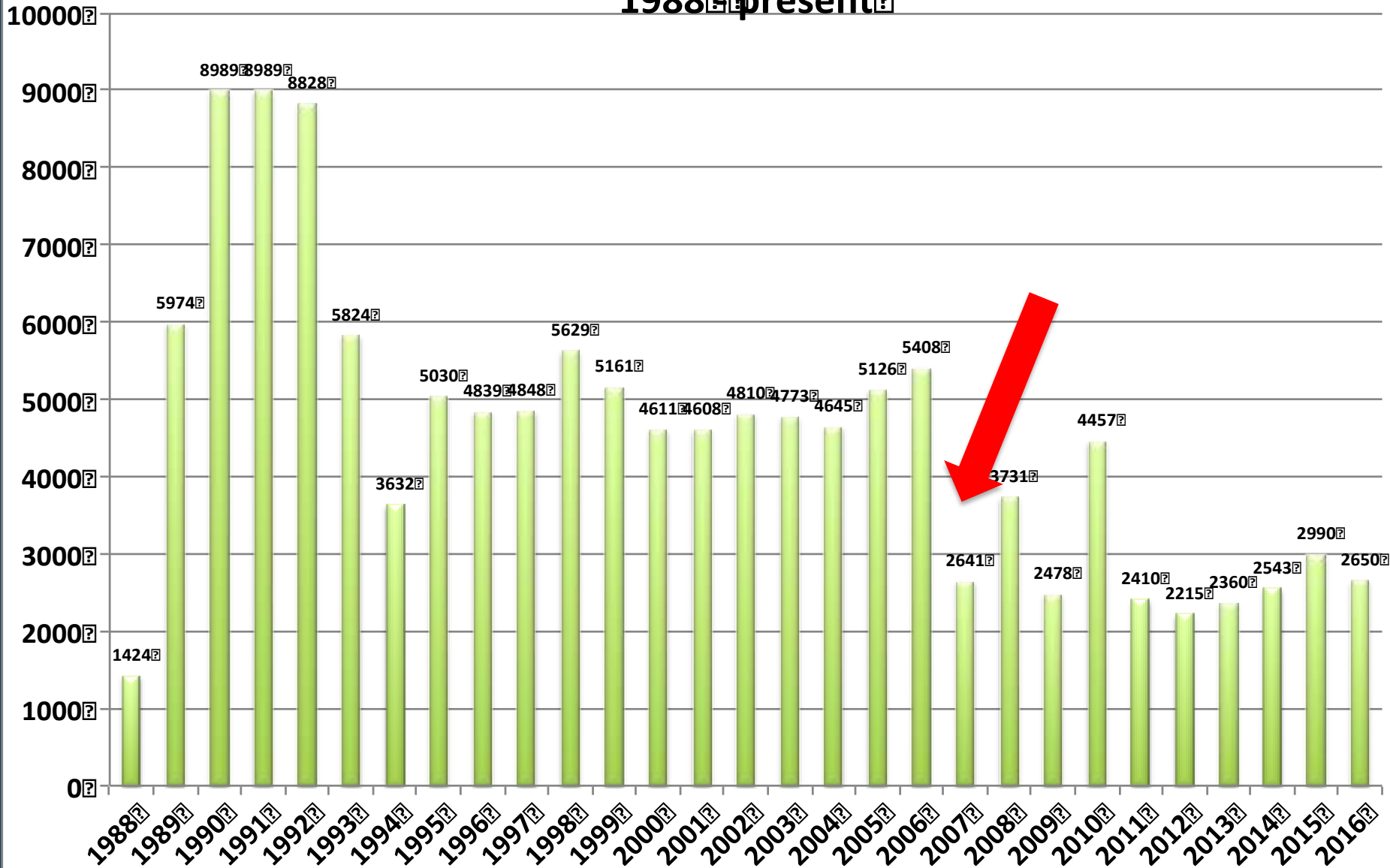

# Japanese Beetle Traps Placed 2011-2016 NW Portland, Oregon

- 2016 Positive JB Trap
- 2016 JB Detection Trap (37 traps)
- 2011- 2015 JB Detection Trap (Average of 12.6 traps/year)
- No Traps Placed 2011-2015

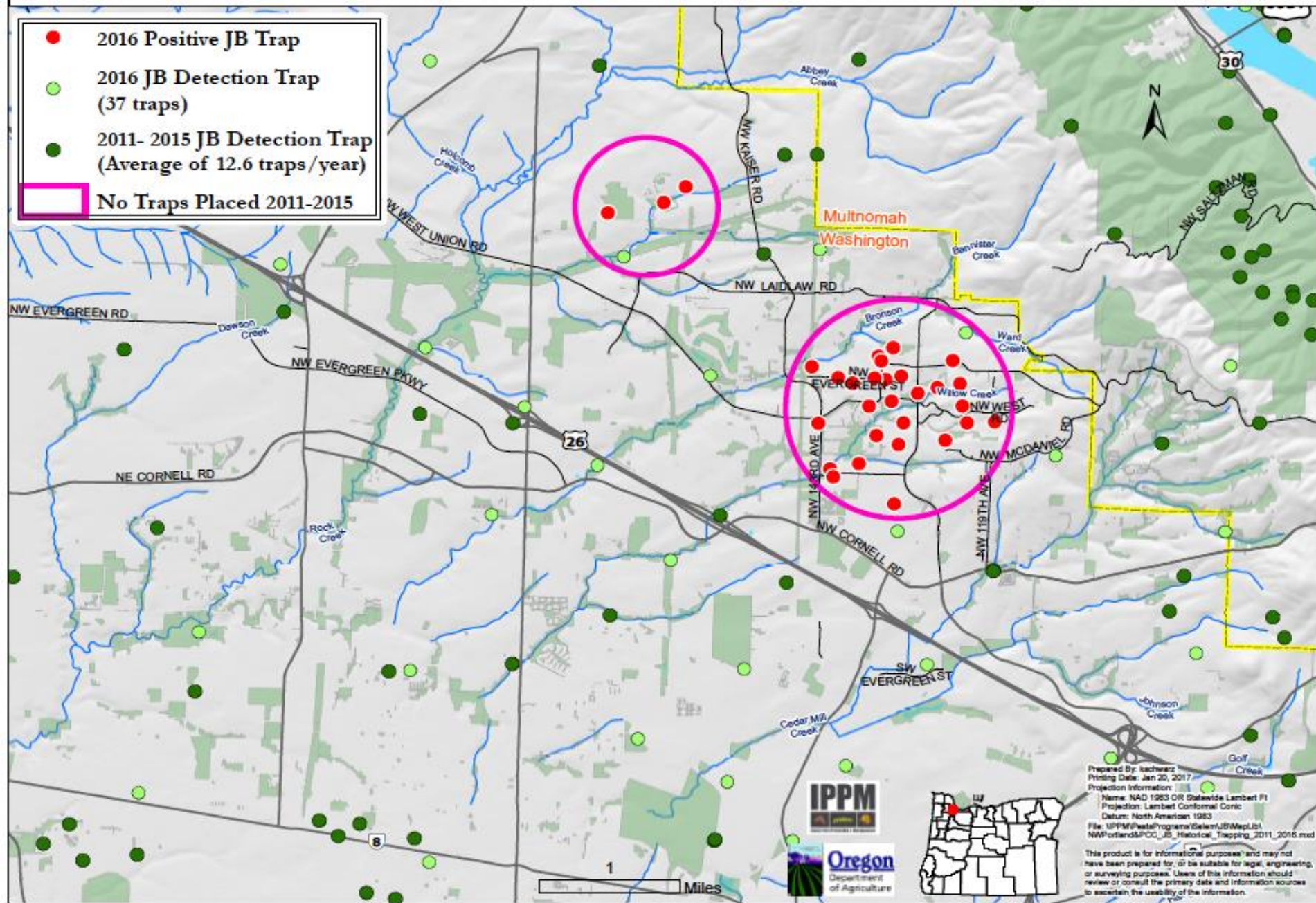

Prepared By: kachewitz  
 Printing Date: Jan 20, 2017  
 Projection Information:  
 Name: NAD 1983 OR Statewide Lambert F1  
 Projection: Lambert Conformal Conic  
 Datum: North American 1983  
 File: IPPM\pest\programs\data\Map\I5\NWPortland&POC\_JB\_Historical\_Trapping\_2011\_2016.mxd

This product is for informational purposes and may not have been prepared for, or be suitable for, legal, engineering, or surveying purposes. Users of this information should review or consult the primary data and information sources to ascertain the usability of the information.





*Protecting Oregon's Natural Resources and  
Agricultural Economy*

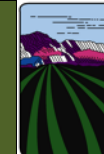

**Oregon**  
Department  
of Agriculture

# Eradication Efforts Underway

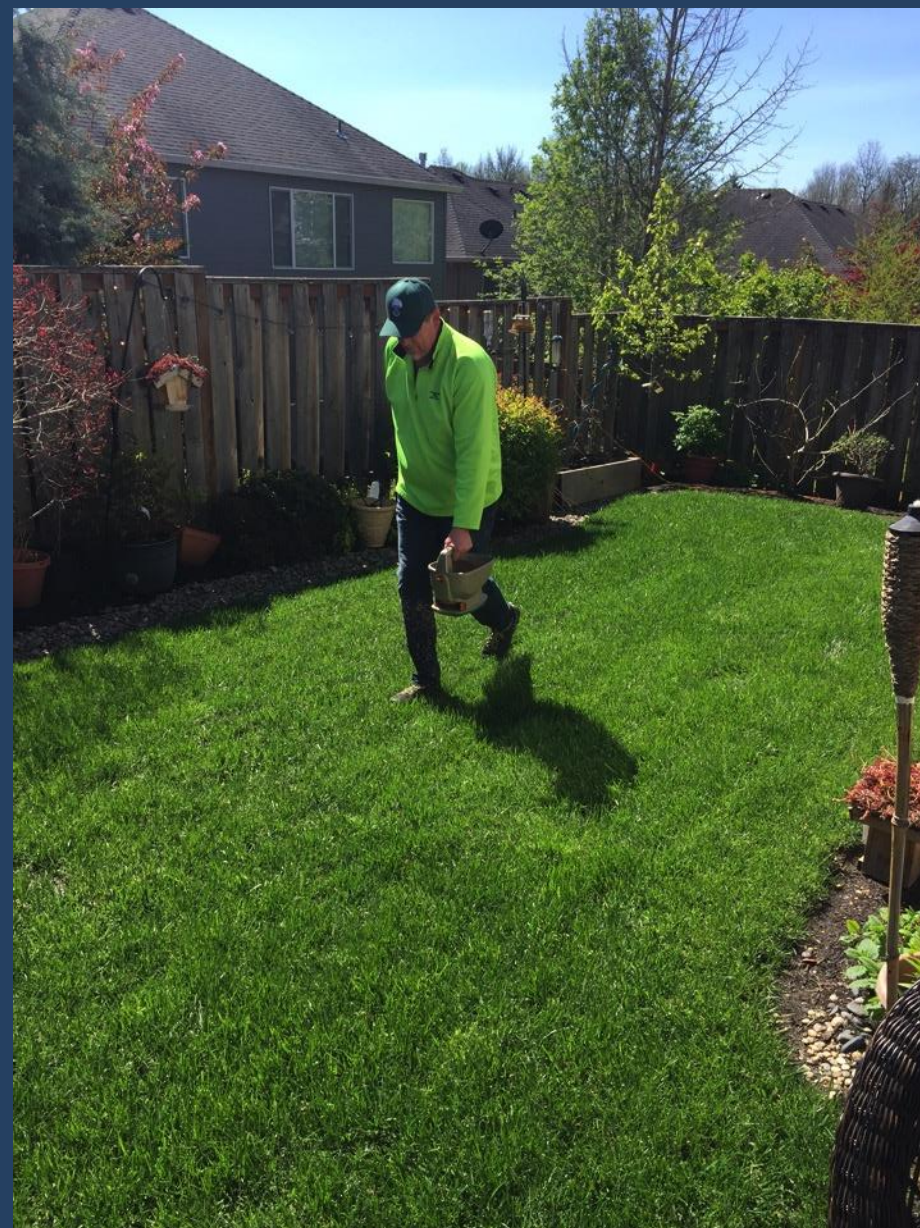





*Protecting Oregon's Natural Resources and  
Agricultural Economy*

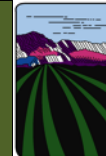

**Oregon**  
Department  
of Agriculture

# Flowering Rush Invading Columbia River



**East Bay Flathead Lake, MT**





*Protecting Oregon's Natural Resources and  
Agricultural Economy*

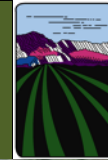

**Oregon**  
Department  
of Agriculture

## Flathead Valley Pablo Reservoir Irrigation Canal, ID

**6.7 Million Acres Irrigated by  
Withdrawals From  
Columbia River System**



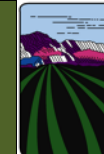

# Prevention

## Early Detection and Rapid Response

- **25 Noxious Weeds causing \$83 Million in Economic Damage to Oregon Lands Annually.**
- **If unchecked, Damage up to \$1.8 Billion.**





*Protecting Oregon's Natural Resources and  
Agricultural Economy*

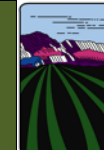

**Oregon**  
Department  
of Agriculture

**Scotch Broom and  
Blackberry causing  
\$80 Million/year**

## **Economic Analysis of Select Noxious Weeds in Oregon**

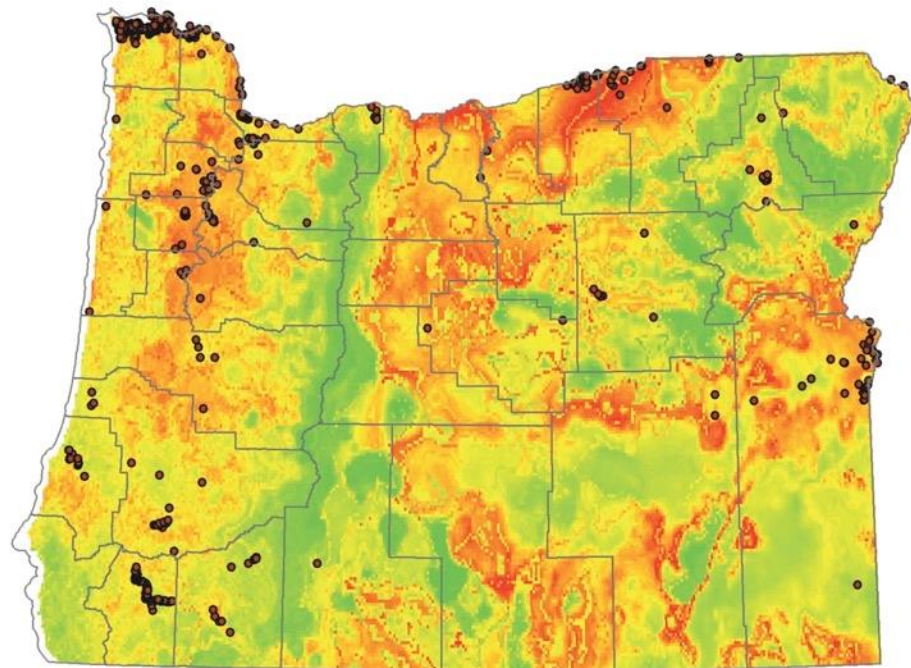

Oregon Department of Agriculture Plant Program Area  
Noxious Weed Control Program

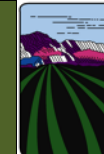

# Biological Control of Weeds

1:34 (cost/benefit)

## Biocontrol of Gorse

- **77 Agents**

- beetles
- flies
- moths
- mites
- nematodes
- Pathogens

- **31 Noxious Weeds**

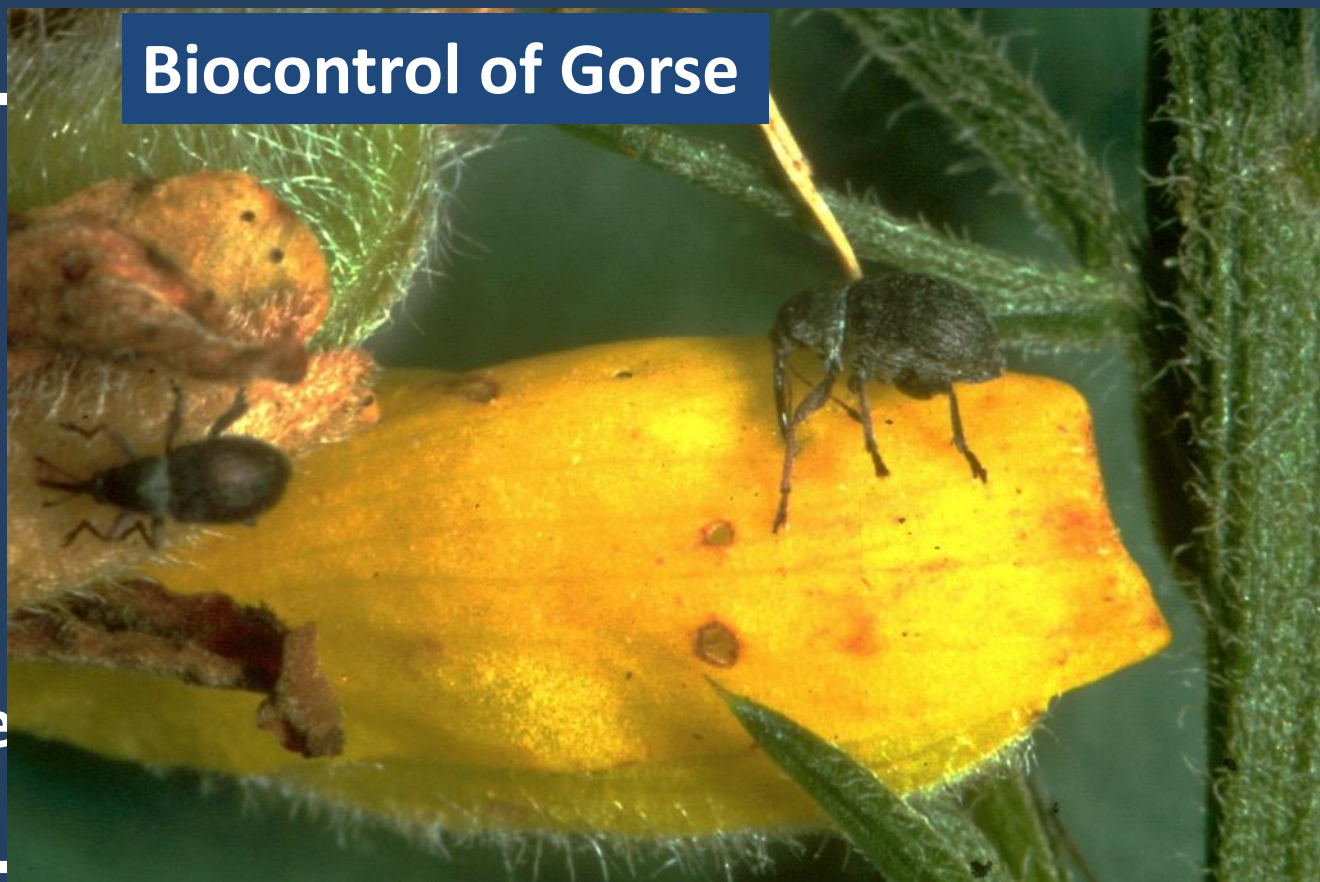





*Protecting Oregon's Natural Resources and  
Agricultural Economy*

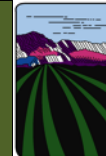

**Oregon**  
Department  
of Agriculture

# *Ludwigia* Aerial Survey Willamette River



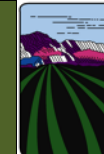

# Plant Health

## Plant Pathogens

- *Phytophthora ramorum*
- *Xylella fastidiosa*

## Disease

- Sudden Oak Death
- Pierce's disease, leaf scorch





*Protecting Oregon's Natural Resources and  
Agricultural Economy*

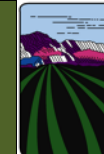

**Oregon**  
Department  
of Agriculture

# Benefit

**Protecting Oregon's Natural and Agricultural Resources**

- **Protecting Oregon's Biodiversity**
- **Protecting Oregon's Watersheds and Water Quality**
- **Reducing Pesticide Applications**
- **Protecting Oregon's Economy**