

Above: clinic floorplan

Below: Main entrance to medical and dental clinic





Above: Parking for clinic and handicap entrance. 1 handicap space and 4 car parking.

Below: Handicap parking, ramp, and entrance. This door enters through one of the exam rooms for medical. Serves all patients regardless of specialty they are seeing.





Above: Washer/Dryer, refrigerator for vaccines and refrigerated medical supplies, CT scanner for dental, Blood and lab draw station for medical.

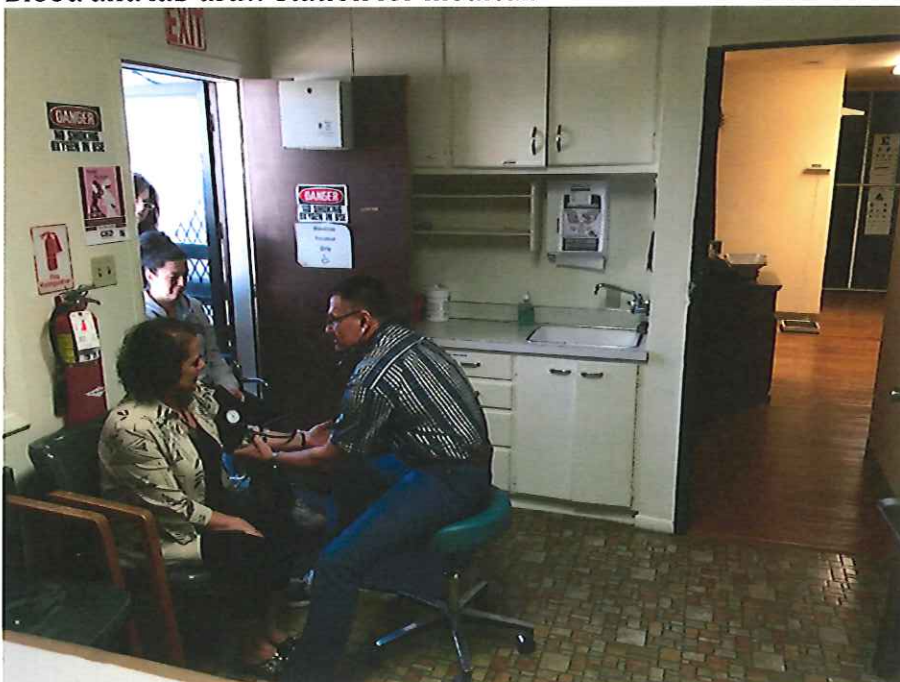

Above: Handicap entrance to clinic that enters through one of the two medical exam rooms, is used by all medical or dental patients. Parking allows 4-5 spaces but we serve 8-10 patients any one time between dental and medical.

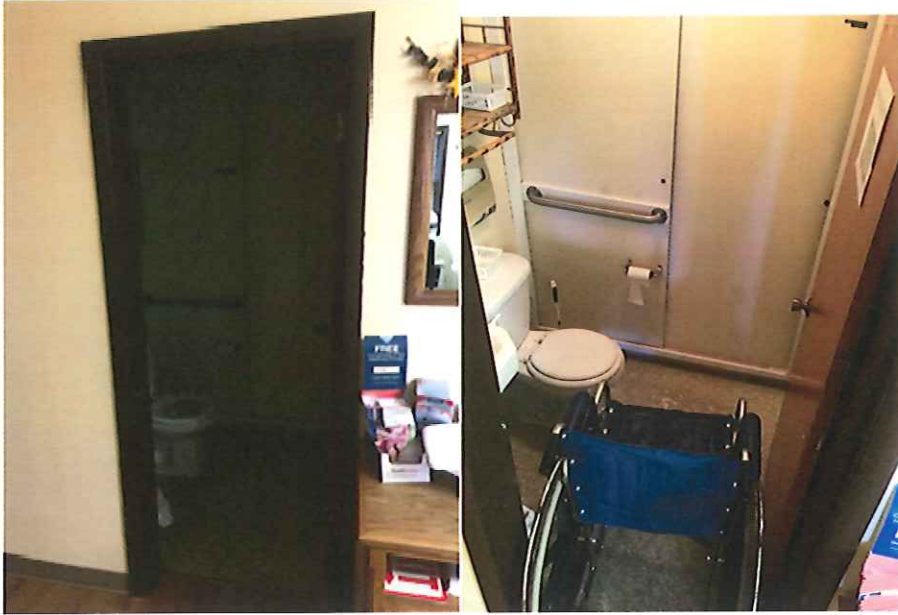

Above: Patient bathroom on left and right. Right demonstrating how difficult it is to have a patient with a disability use the restroom. Most are unable to use.

Below: Exam room 1, appears large but when you have a patient, equipment, family, and a provider in room you are unable to move, see next page for room in use.





Above: Exam room 1 with a patient requiring an EKG, as family members are watching on.