



Oregon Water Resources

House Rural Communities, Land Use, and Water
March 2015

Presented by: Tom Paul, Deputy Director



Oregon SNOTEL Water Year (Oct 1) to Date Precipitation % of Normal

Mar 16, 2015

Water Year (Oct 1) to Date Precipitation Basin-wide Percent of 1981-2010 Average

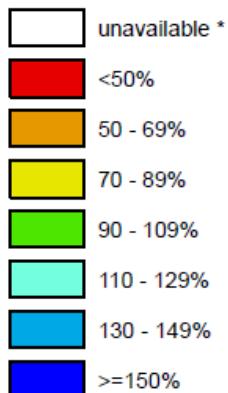

* Data unavailable at time of posting or measurement is not representative at this time of year

Provisional Data
Subject to Revision

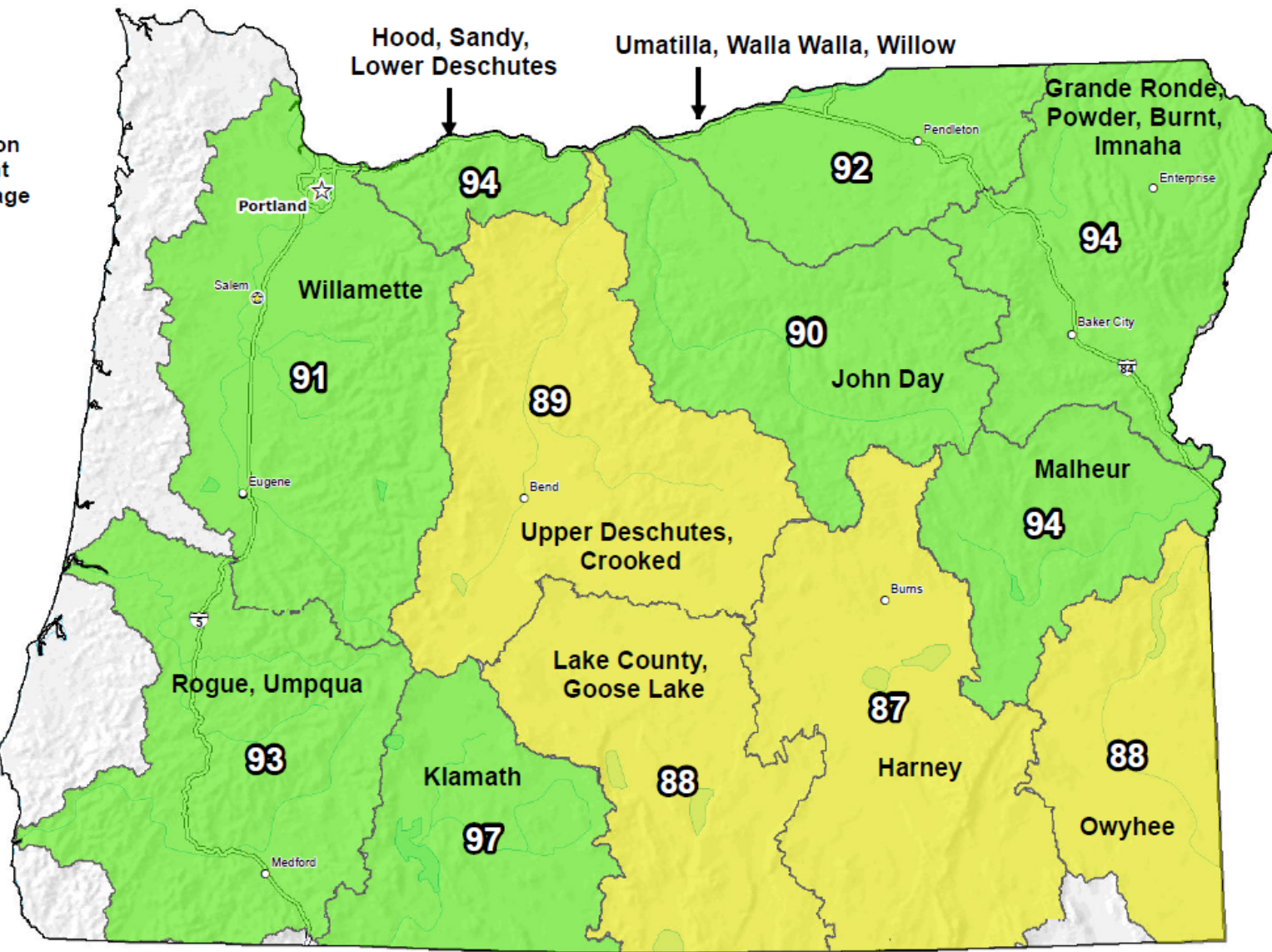

The water year to date precipitation percent of normal represents the accumulated precipitation found at selected SNOTEL sites in or near the basin compared to the average value for those sites on this day. Data based on the first reading of the day (typically 00:00).

0 10 20 40 60 80 100 Miles

Prepared by:
USDA/NRCS National Water and Climate Center
Portland, Oregon
<http://www.wcc.nrcs.usda.gov>

Oregon SNOTEL Current Snow Water Equivalent (SWE) % of Normal

Mar 16, 2015

Current Snow Water Equivalent (SWE) Basin-wide Percent of 1981-2010 Median

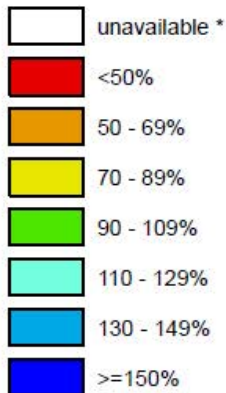

* Data unavailable at time of posting or measurement is not representative at this time of year

Provisional Data
Subject to Revision

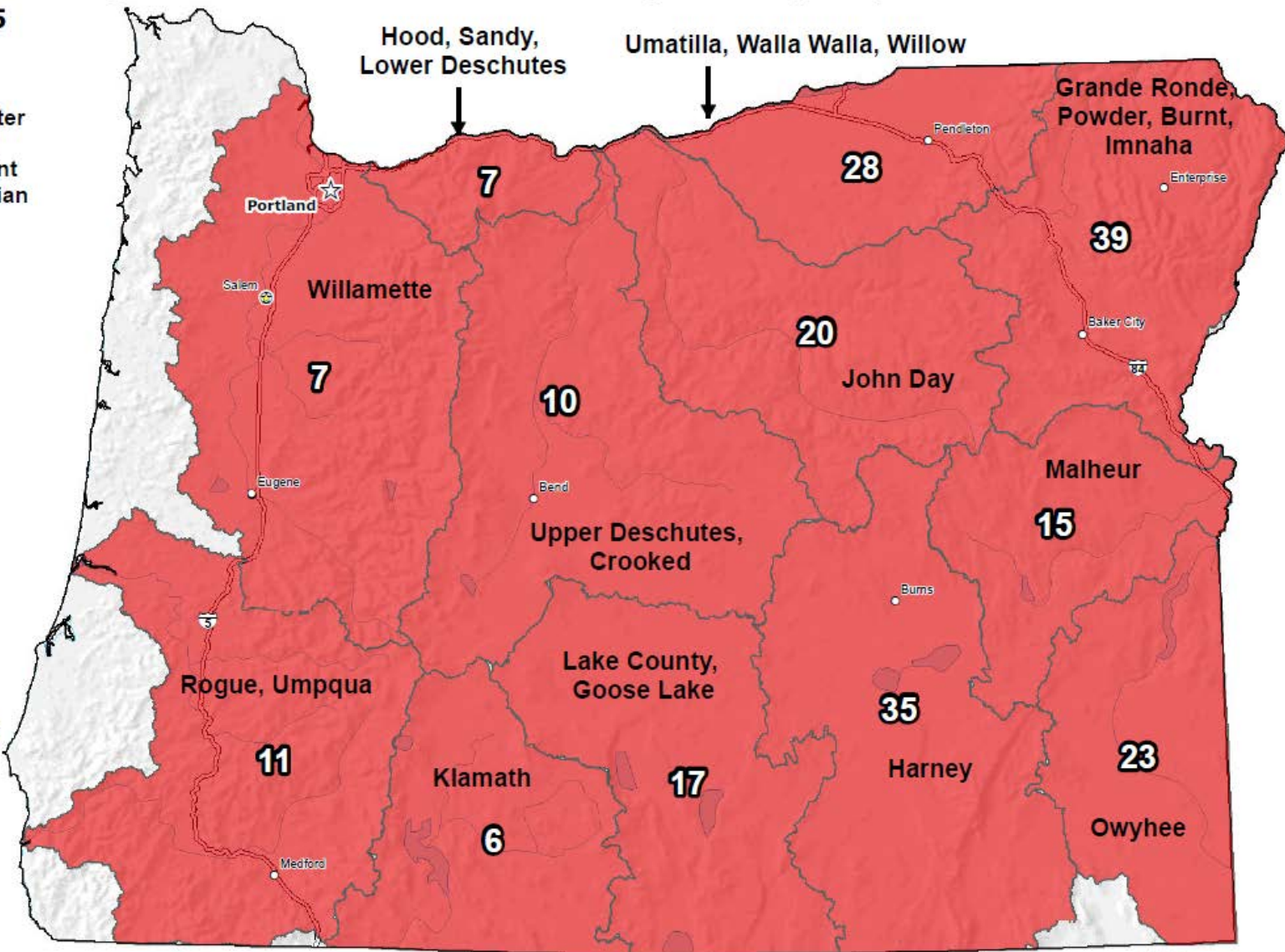

The snow water equivalent percent of normal represents the current snow water equivalent found at selected SNOTEL sites in or near the basin compared to the average value for those sites on this day. Data based on the first reading of the day (typically 00:00).

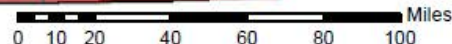

Prepared by:
USDA/NRCS National Water and Climate Center
Portland, Oregon
<http://www.wcc.nrcs.usda.gov>

Groundwater-Level Changes in Oregon (Variable periods of record, 1907 wells)

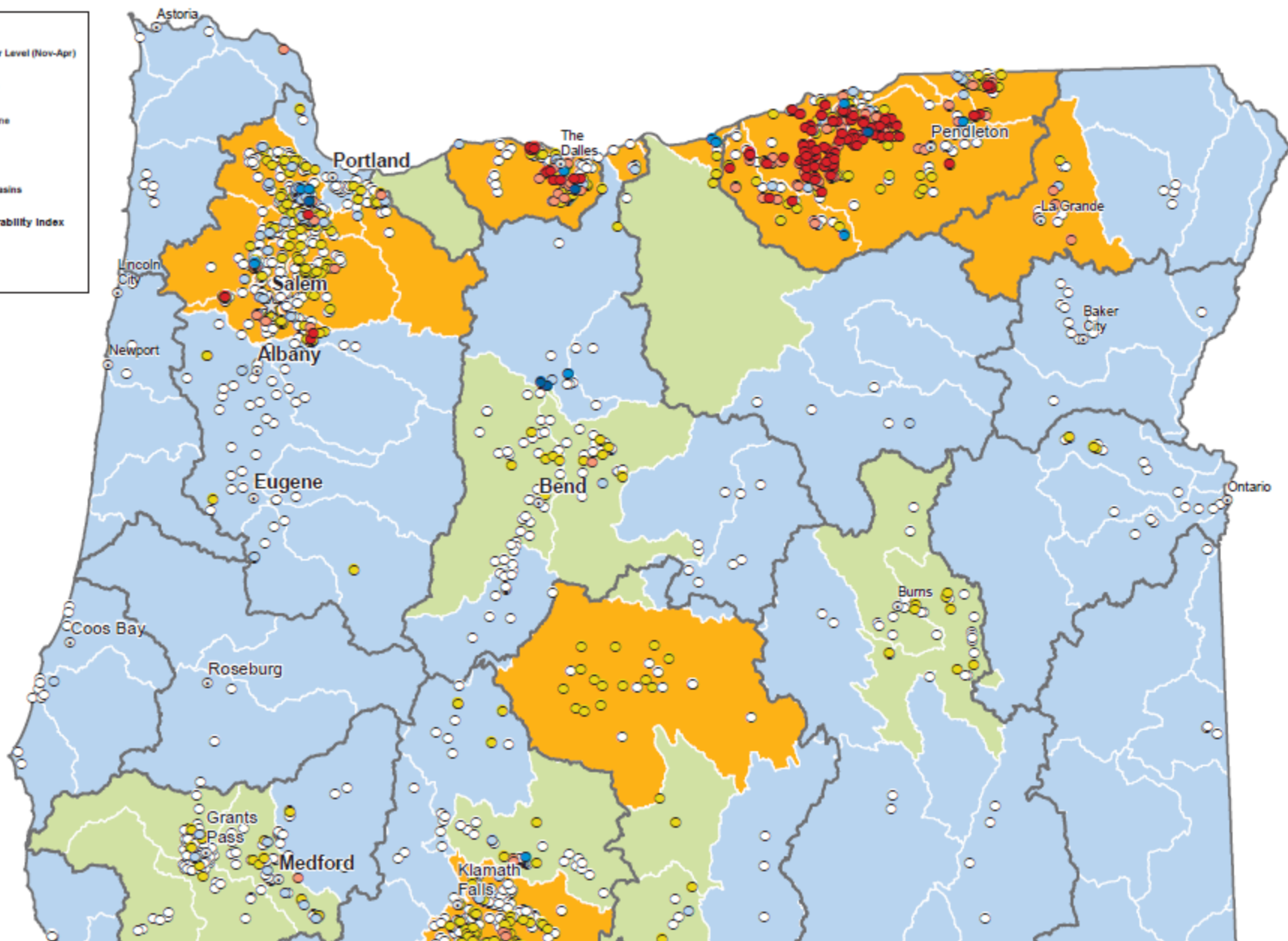
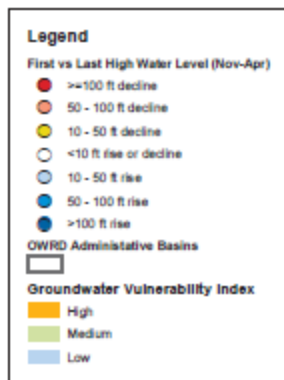

Restricted Area Status

- Classified
- Critical
- Withdrawn

OREGON WATER RESOURCES DEPARTMENT GROUNDWATER RESTRICTED AREAS

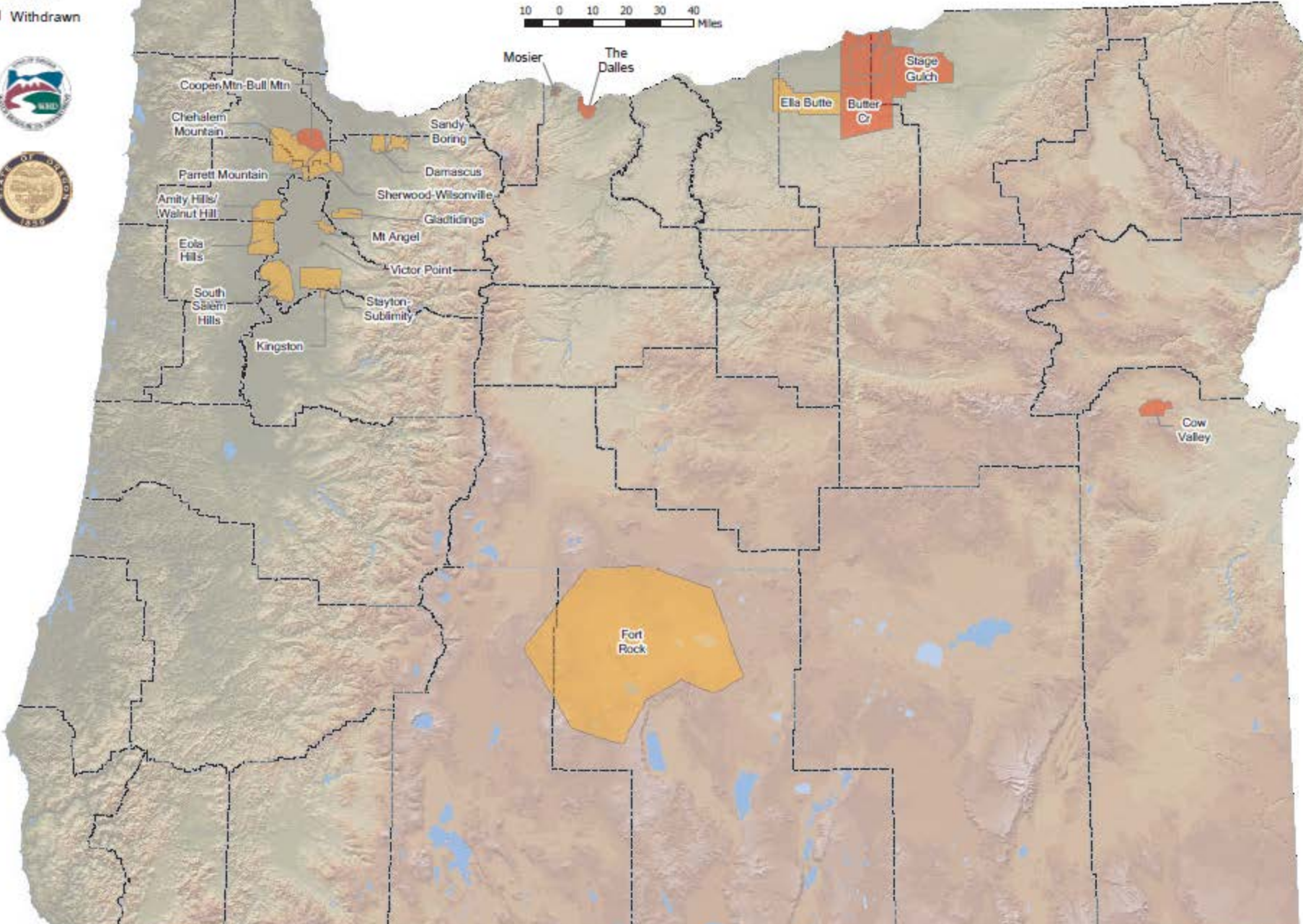

OREGON WATER RESOURCES DEPARTMENT
GROUNDWATER BASIN STUDIES

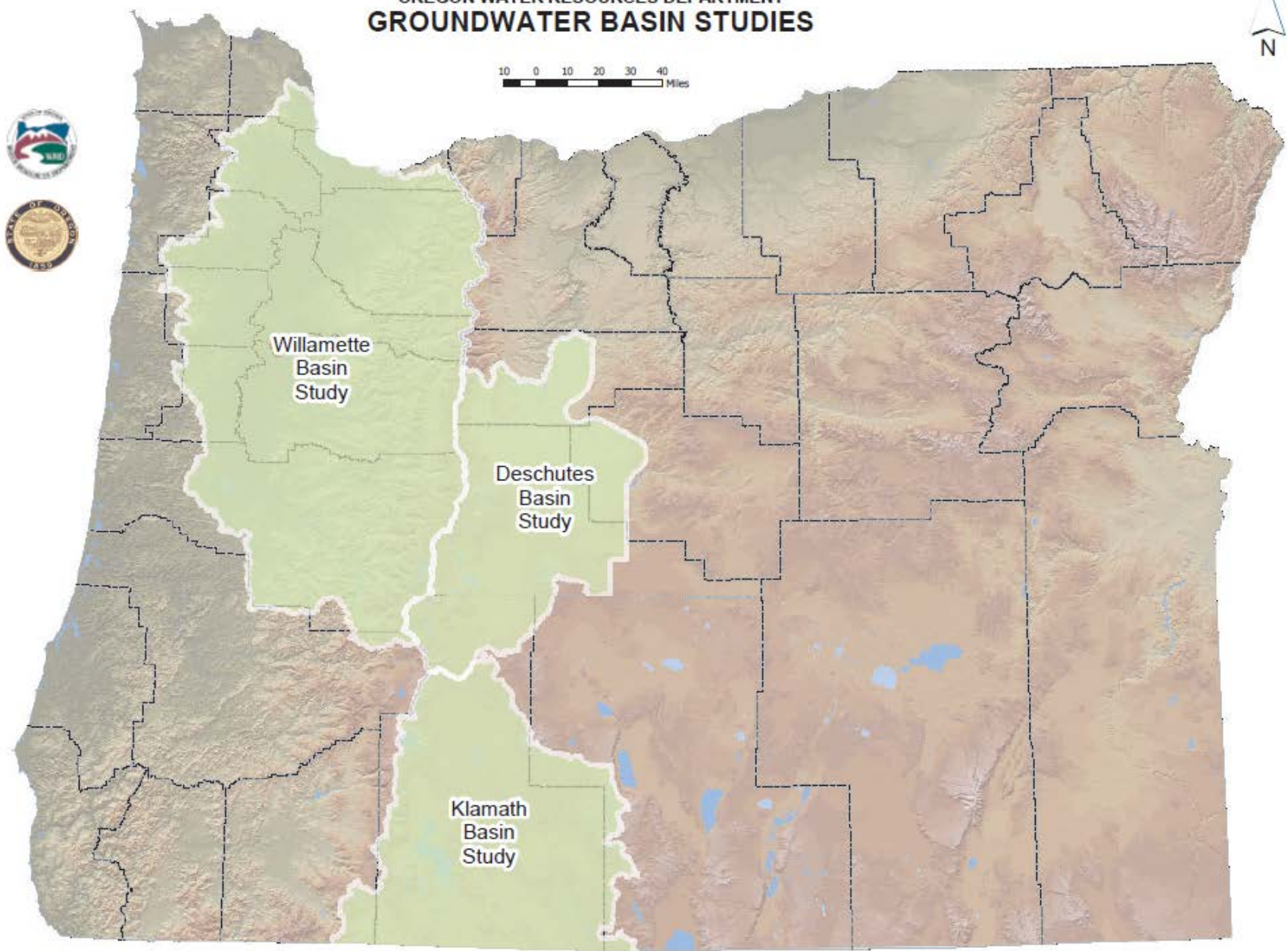

Willamette
Basin
Study

Deschutes
Basin
Study

Klamath
Basin
Study

Statewide Abandoned or Deepened Wells

