Oregon State Hospital Aid and Assist

Greg Roberts

Oregon State Hospital Superintendent

March 17, 2015

The logo for the Oregon Health Authority. It features the word "Oregon" in a smaller, orange, serif font positioned above the "H" of the word "Health". The word "Health" is in a large, dark blue, serif font. Below "Health", the word "Authority" is written in a smaller, orange, serif font. A thin blue horizontal line is positioned below the "Health" text, extending from the left side of the "H" to the right side of the "y" in "Authority".

Oregon
Health
Authority

ORS 161.370

Court order to send a defendant for mental health treatment so he or she can be:

- “Restored to competency”
- Able to “aid and assist” in her or his own defense

Oregon State Hospital services for patients under a .370 order

Primary treatment goals:

- Stabilization
- Ability to cooperate with attorneys and participate in their own defense

Treatment services:

- Treatment teams
- Treatment malls

Possible evaluation outcomes

The evaluator may determine the patient is:

- **Able** – competent to stand trial
Patient sent back to jail to await trial
- **Not yet able** – not competent yet
Patient continues treatment at OSH
- **Never able** – not probable to regain competency in the foreseeable future
Court dismisses the charges and either:
 - Orders that the patient be discharged; or
 - Initiates civil commitment proceedings

Right care, right place, right time

- Making sure only people who need hospital-level care go to the hospital
- Connecting people with services in their own communities
- HB 3100 (2011) – ORS 161.370
 - Gave courts flexibility over where people are treated when they are accused of a non-violent crime
 - Courts may commit people to the state hospital *only* if:
 - They are a danger to self or others; or
 - Services not available in their communities

OSH census data

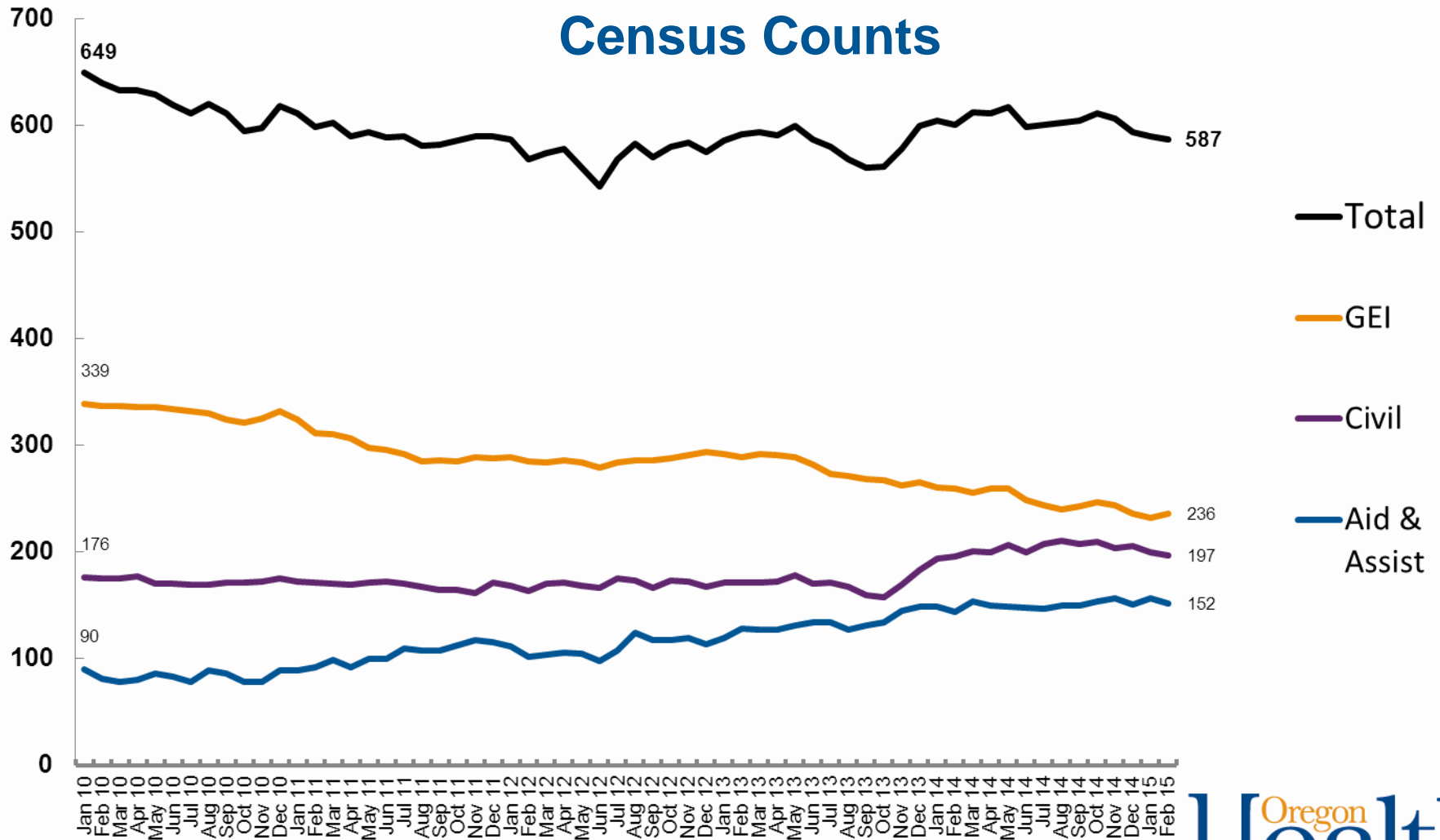

OSH census data

Patient admissions January 2013 to February 2015:

- Total: **1,647 patients**
- Aid & Assist: **950 (57.7%)**
 - Misdemeanor A, B or C: **390 (41.1%)**

Total admits

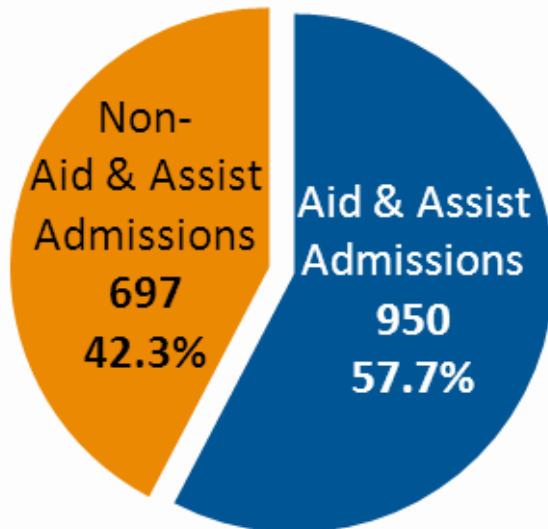

Aid & Assist admits

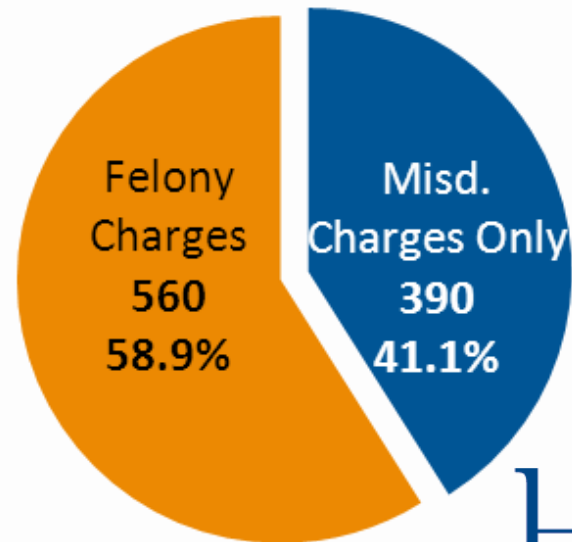

Length of Stay

Since 2013, Aid & Assist patients with misdemeanor charges only:

Length of Stay	Cost of Care per Day	Cost per Patient*	Total Cost**
Average (105.8 days)	\$806.46	\$85,323.47	\$33,276,153.30
Median (72 days)	\$806.46	\$58,065.12	\$22,645,396.80

**Based on length of stay X cost of care per day*

***Based on cost per patient X the 390 Aid & Assist patients admitted with misdemeanor charges only from Jan 2013 through Feb 2015*

Marion County

Bringing the right people to the table

- Community Mental Health Program
- District Attorneys/Public Defenders
- Sheriff and law enforcement
- County Jail
- Municipal and Circuit Court Judges
- Disability Rights Oregon
- Local crisis service providers
- Oregon State Hospital
- Addictions and Mental Health

Marion County

Time Period	Misdemeanor Admits	Average per Month	Average per Month Percent Change
June 2013 – May 2014	40	3.3	
June 2014 – Feb. 2015	16	1.8	-46.7%

All Other Counties

Time Period	Misdemeanor Admits	Average per Month	Average per Month Percent Change
June 2013 – May 2014	147	12.3	
June 2014 – Feb. 2015	118	13.1	+7.0%

Oregon
Health
Authority