

# OREGON LIQUOR CONTROL COMMISSION

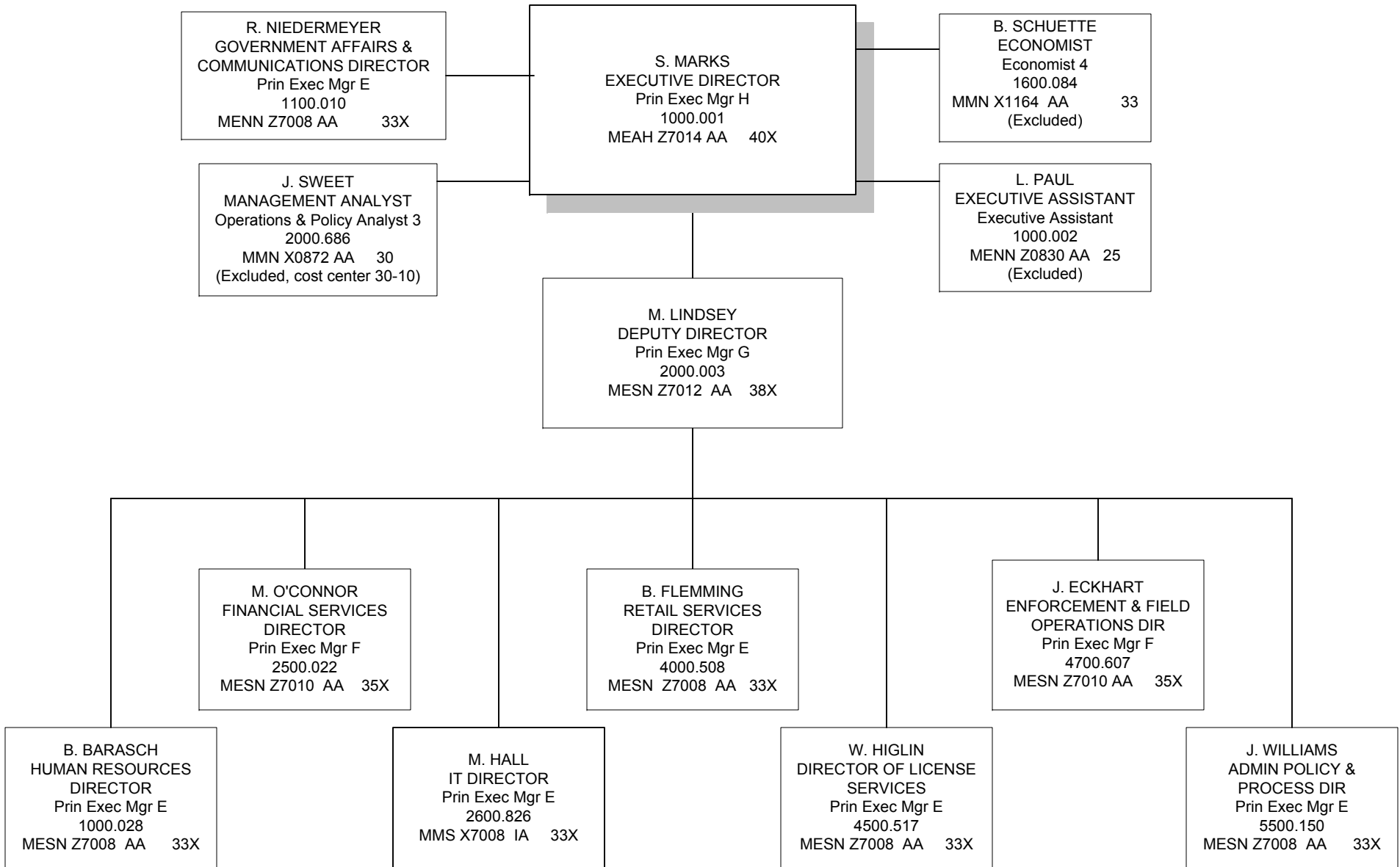

## BOTTLE REDEMPTION CENTER INFORMATION

Current Redemption Center Locations:

[NE 2nd Street, Bend](#)

[2105 W Broadway, Eugene](#)

[E. Powell Blvd., Gresham](#)

[1204 SW Lake Rd., Redmond](#)

[14214 Fir Street, Suite A & B, Oregon City](#)

[12403 NE Glisan St., Portland](#)

[1917 Lancaster Dr. NE, Salem](#)

[4815 Commercial St. SE., Salem](#)

[23345 NE Halsey St., Wood Village](#)

Applications Received & Public Notices:

**2702 Eberlein Ave., Klamath Falls**

[Application for Redemption Center at 2702 Eberlein Ave., Klamath Falls](#)

[Public Notice for Proposed Redemption Center at 2702 Eberlein Ave., Klamath Falls](#)

**1179 Stowe Ave., Medford**

[Application for Redemption Center at 1179 Stowe Ave., Medford](#)

[Public Notice for Proposed Redemption Center at 1179 Stowe Ave., Medford](#)

**1176 N Hayden Meadows Drive, Portland**

[Application for Remption Center at 1176 N Hayden Meadows Drive, Portland](#)

[Public Notice for Proposed Redemption Center at 1176 N Hayden Meadows Drive, Portland](#)

***(Withdrawn by Applicant)* 1710 W Burnside St., Portland**

[Application for Redemption Center at 1710 W Burnside St., Portland](#)

[Public Notice for Proposed Redemption Center at 1710 W Burnside St., Portland](#)

# PUBLIC SAFETY DIVISION - MILWAUKIE OFFICE

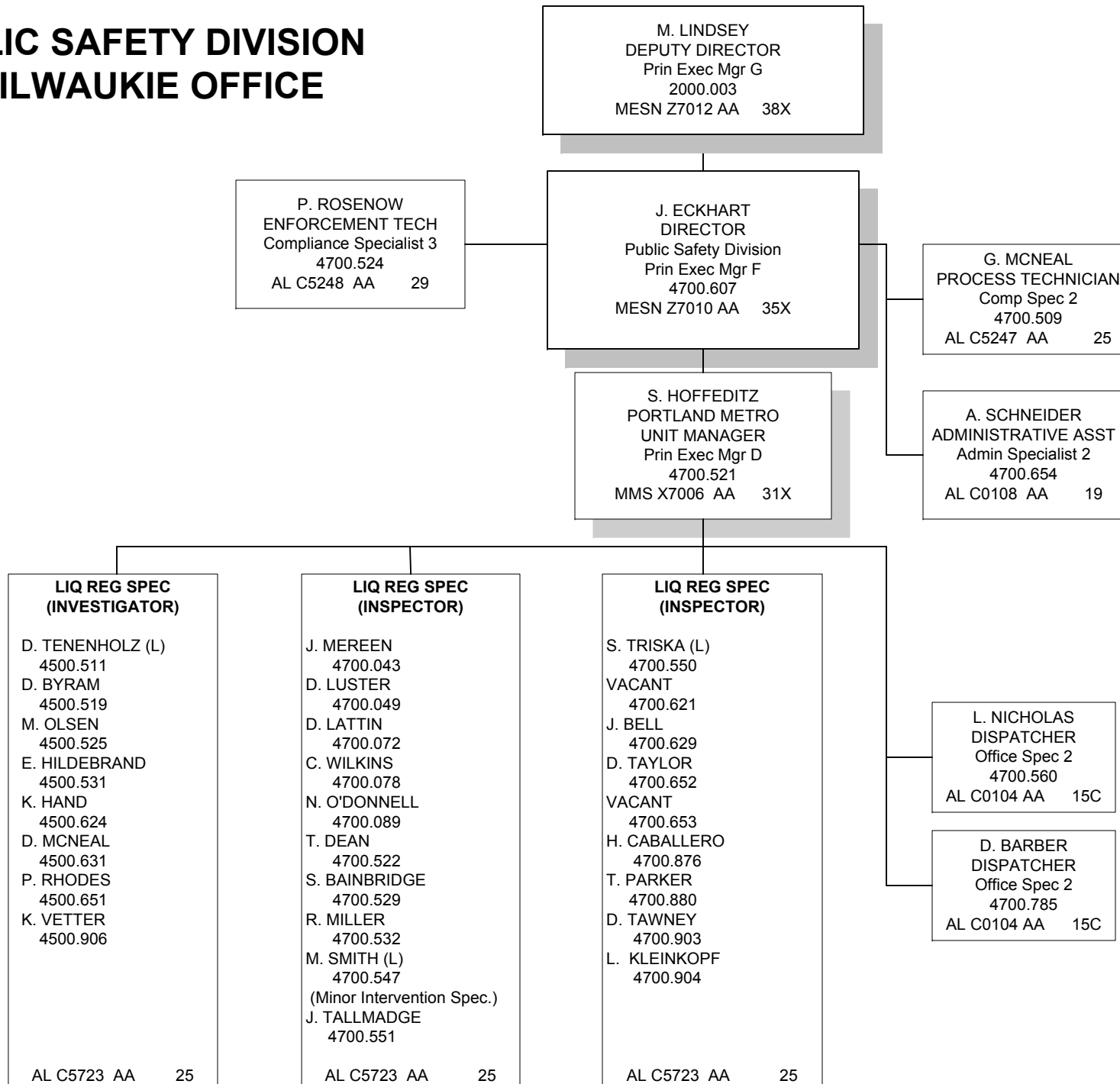

L = Leadworker

# PUBLIC SAFETY DIVISION - FIELD OFFICES

J. ECKHART  
DIRECTOR  
Public Safety Division  
Prin Exec Mgr F  
4700.607  
MESN Z7010 AA 35X

J. LYNCH  
SALEM REGION MGR  
Prin Exec Mgr D  
4700.041  
MMS X7006 AA 31X

J. JETT  
MEDFORD REGION MGR  
Prin Exec Mgr D  
4700.750  
MMS X7006 AA 31X

**LIQ REG SPEC**  
AL C5723 AA 25  
**(DUAL-ROLE)**  
C. NOLTE (L)  
4700.036  
M. WARREN (Warrenton)  
4700.544  
C. OLSON  
(Minor Intervention Spec)  
4700.545  
M. COBOS  
4700.526  
M. HINGSTON  
4700.877  
**(INVESTIGATOR)**  
VACANT  
4700.536  
S. DOUGHERTY  
4700.542

C. NORMANDY/A.LESH (LD)  
ADMIN ASST  
Admin Spec 1  
4700.055  
AL C0107 AA 17

C. CLAYTON  
DIST OFFICE ASST  
(Warrenton)  
Office Spec 2  
4700.938 (.5 FTE)  
AL C0104 AA 15c

P. O'ROURKE  
EUGENE REGION MGR  
Prin Exec Mgr D  
4700.060  
MMS X7006 AA 31X

**LIQ REG SPEC**  
AL C5723 AA 25  
**(INVESTIGATOR)**  
E. GONZALEZ  
4700.554  
A. NAVINE (L)  
4700.553  
**(DUAL ROLE)**  
M. ADAMS  
4700.048  
S. HOOVER (C-Bay)  
4700.045  
K. OLDHAM (K-Falls)  
4700.530  
C. GRAY  
(Minor Intervention Spec)  
4700.552  
M. ROBERTS  
4700.905

N. WELCH/S. ROUNDS  
(Job Share)  
ADMIN ASST  
Admin Spec 1  
4700.161  
AL C0107 AA 17

L. MCCULLOUGH  
DIST OFFICE ASST  
(Coos Bay)  
Office Spec 2  
4700.936 (.5 FTE)  
AL C0104 AA 15C

K. SIEFKES  
BEND REGION MGR  
Prin Exec Mgr D  
4700.660  
MMS X7006 AA 31X

VACANT  
ADMIN ASST  
Admin Spec 1  
4700.073  
AL C0107 AA 17

**OFFICE SPECIALIST 2**  
C. MATTHEWS (Roseburg)  
4700.937 (.5 FTE)  
T. HEISTUMAN (Newport)  
4700.935 (.5 FTE)  
AL C0104 AA 15C

**LIQ REG SPEC**  
AL C5723 AA 25  
**(DUAL ROLE)**  
M. FETTERLEY  
4700.035  
D. SPANI (Roseburg)  
4700.042  
D. GREEN (L)  
4700.504  
M. JAEHNIG  
4700.520  
F. MATSKO (Newport)  
4700.556  
A. COOPER  
4700.634  
**(INVESTIGATOR)**  
H. SMOTHERS  
4700.549  
**(INSPECTOR)**  
C. HOFFMAN  
4700.878  
J. MCGLINCHY  
4700.627

**LIQ REG SPEC**  
AL C5723 AA 25  
**(DUAL ROLE)**  
T. MATHEWS  
4700.047  
T. HUTTON  
4700.040  
S. FETTERHOFF (Pendleton)  
4700.076  
L. BROWN (L)  
4700.527  
(Minor Intervention Spec.)  
R. HANCOCK  
4700.585  
J. MARQUARDT (Pendleton)  
4700.752  
L. SHEPARD  
4700.879

K. MCKENZIE  
ADMIN ASST  
Admin Spec 1  
4700.037  
AL C0107 AA 17

L = Leadworker  
LD = Limited Duration