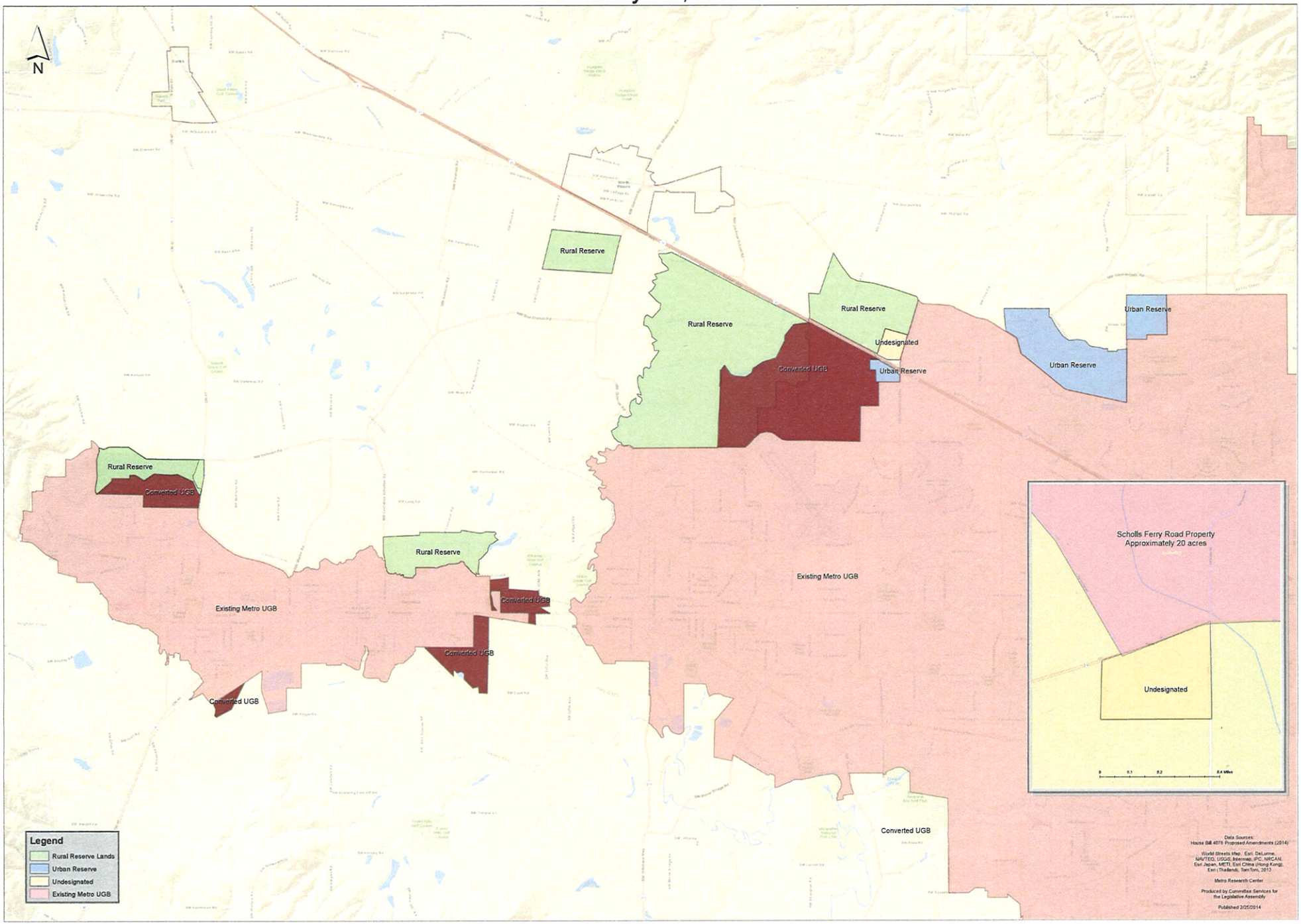HB 4078 Amendments to Metro Reserves Decision
February 25, 2014