

Oregon State Hospital Replacement Project

Capital Construction Presentation
Jodie Jones, Project Administrator

May 2013

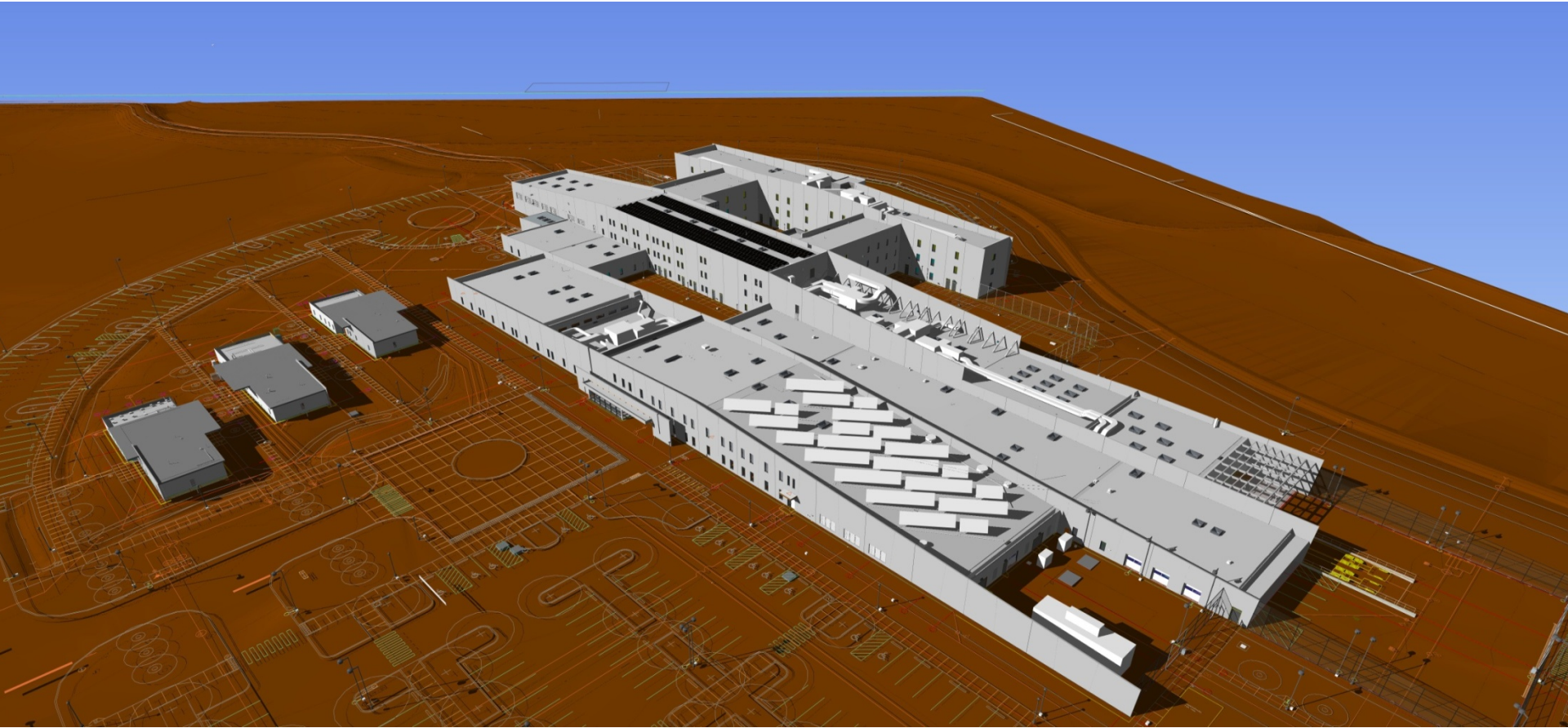

Junction City



The HOK artist rendering of the proposed 174-bed psychiatric hospital.

Oregon State Hospital Replacement Project



The selected 90-acre site of the proposed Junction City hospital is located at Milliron Road and Hwy 99.

Oregon State Hospital Replacement Project

Oregon
Health
Authority

Program design

vocational rehabilitation and group activity



Salem patient vocational area

Salem group activity space



Program design dining room and active courtyard

Salem patient dining area



Salem active courtyard

Program design patient room and kitchenette



Salem patient room

Salem kitchenette



To date, 93% of the construction project workers are from Oregon.

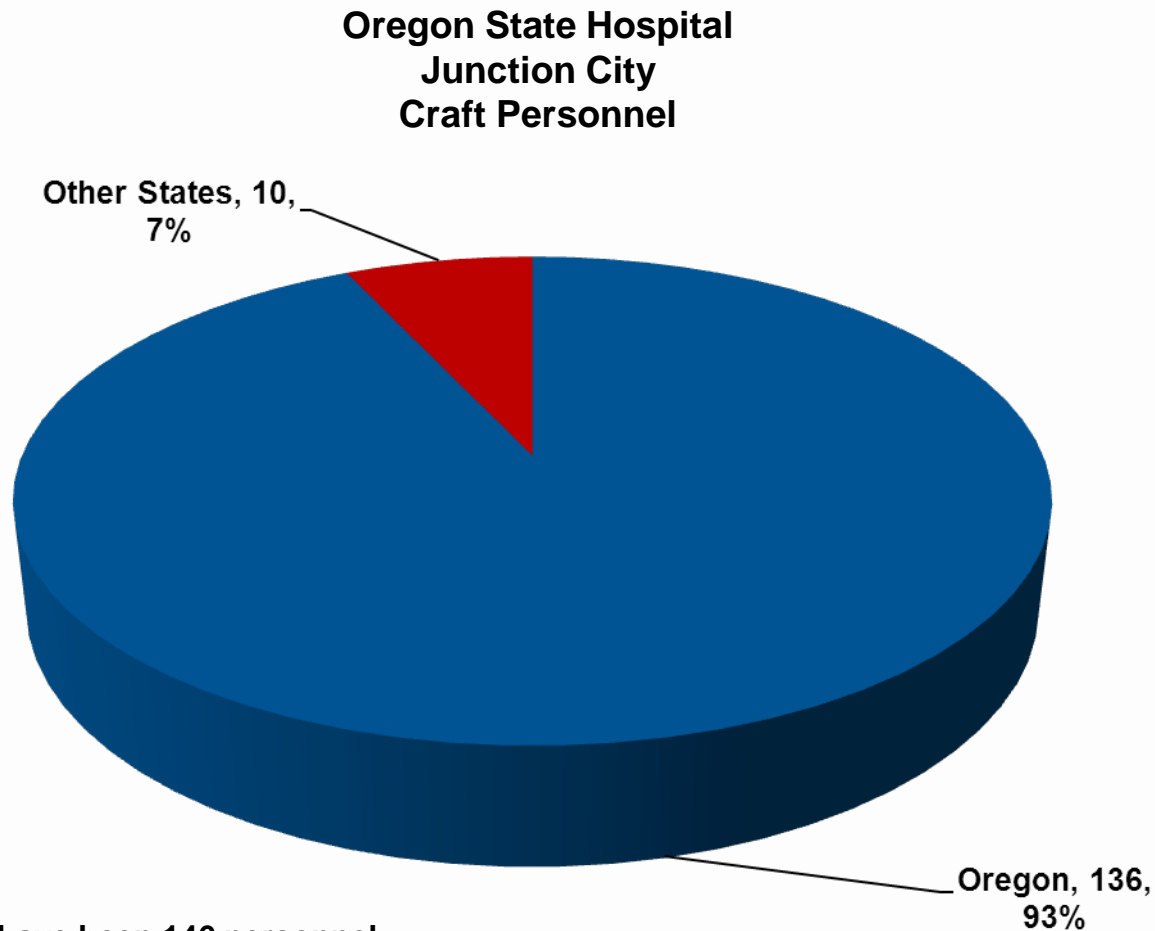

To date there have been 146 personnel working on the Oregon State Hospital Project. This excludes OSH and CH2M Hill employees.

Consultants

- **CH2MHILL** – the engineering and construction project management firm assisting the state with oversight of the design and construction of both replacement hospitals.
- **HOK/SRG** – vested with the responsibility to design and engineer both the 620-bed facility in Salem and the 174-bed facility in Junction City.
- **Hoffman Construction Company** – the construction manager/general contractor for both the Salem and Junction City hospitals.