

Health Insurance Coverage by Type in Oregon's All Payer All Claims Database

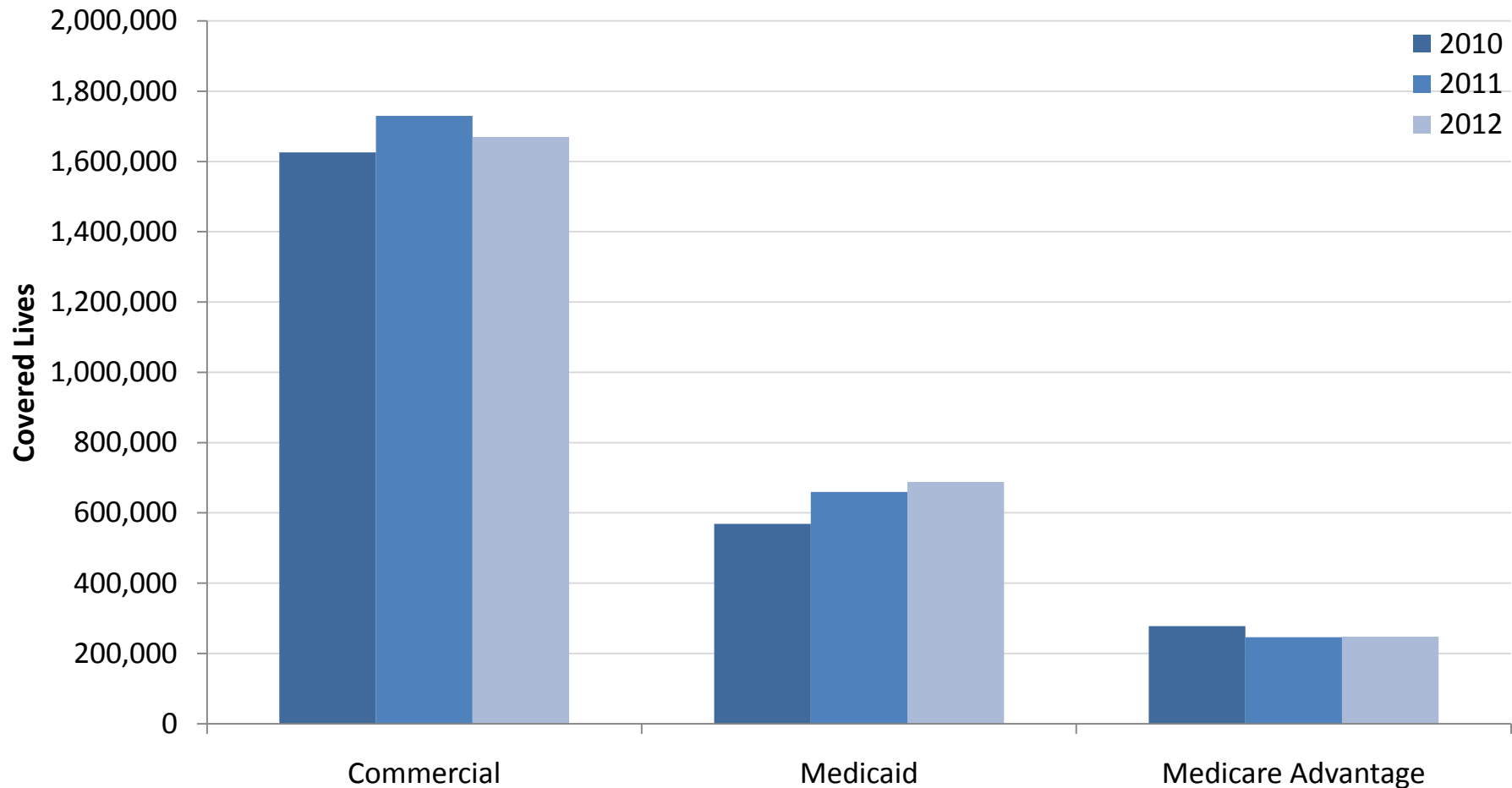

Source: All Payer All Claims Database; Milliman MedInsight

Extract Date: 4/29/2013

Data Submission Date: through calendar year 2012

This report should be considered preliminary and subject to change based on updates to the underlying data, data mapping & categorization. Ongoing efforts are underway to identify and address deficiencies in data completeness and validity. Data do not include services covered under Medicare fee-for-service, Indian Health Service, TRICARE, or Federal Employee Health Benefits Plans.

Commercial vs. Medicare Advantage Paid Amounts by Health Care Cost Groups, 2011

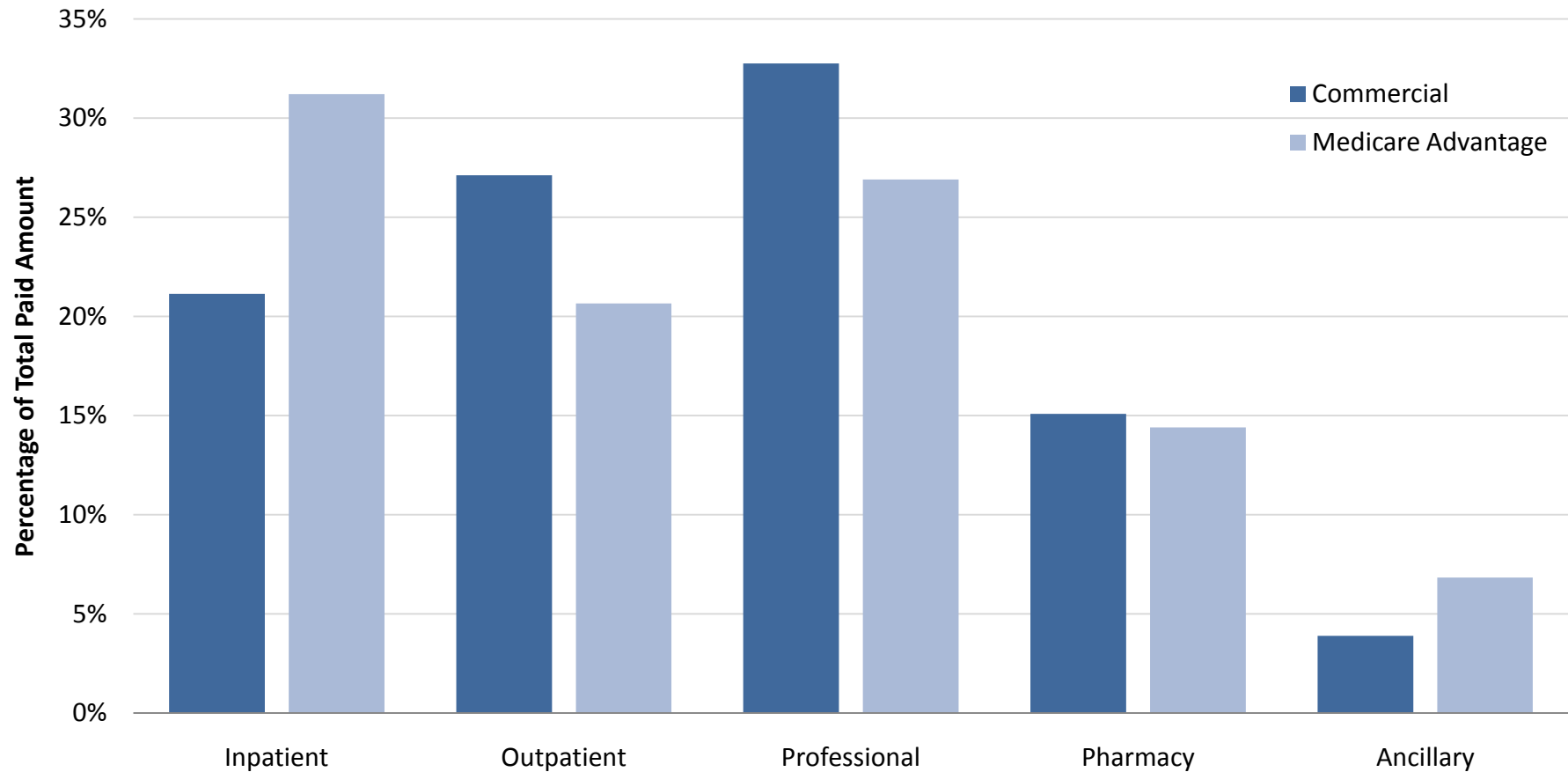

Source: All Payer All Claims Database; Milliman MedInsight
Extract Date: 4/29/2013
Data Submission Date: through calendar year 2012

This report should be considered preliminary and subject to change based on updates to the underlying data, data mapping & categorization. Ongoing efforts are underway to identify and address deficiencies in data completeness and validity. Data do not include services covered under Medicare fee-for-service, Indian Health Service, TRICARE, or Federal Employee Health Benefits Plans.

All Payer Utilization Paid Amounts by County, 2011

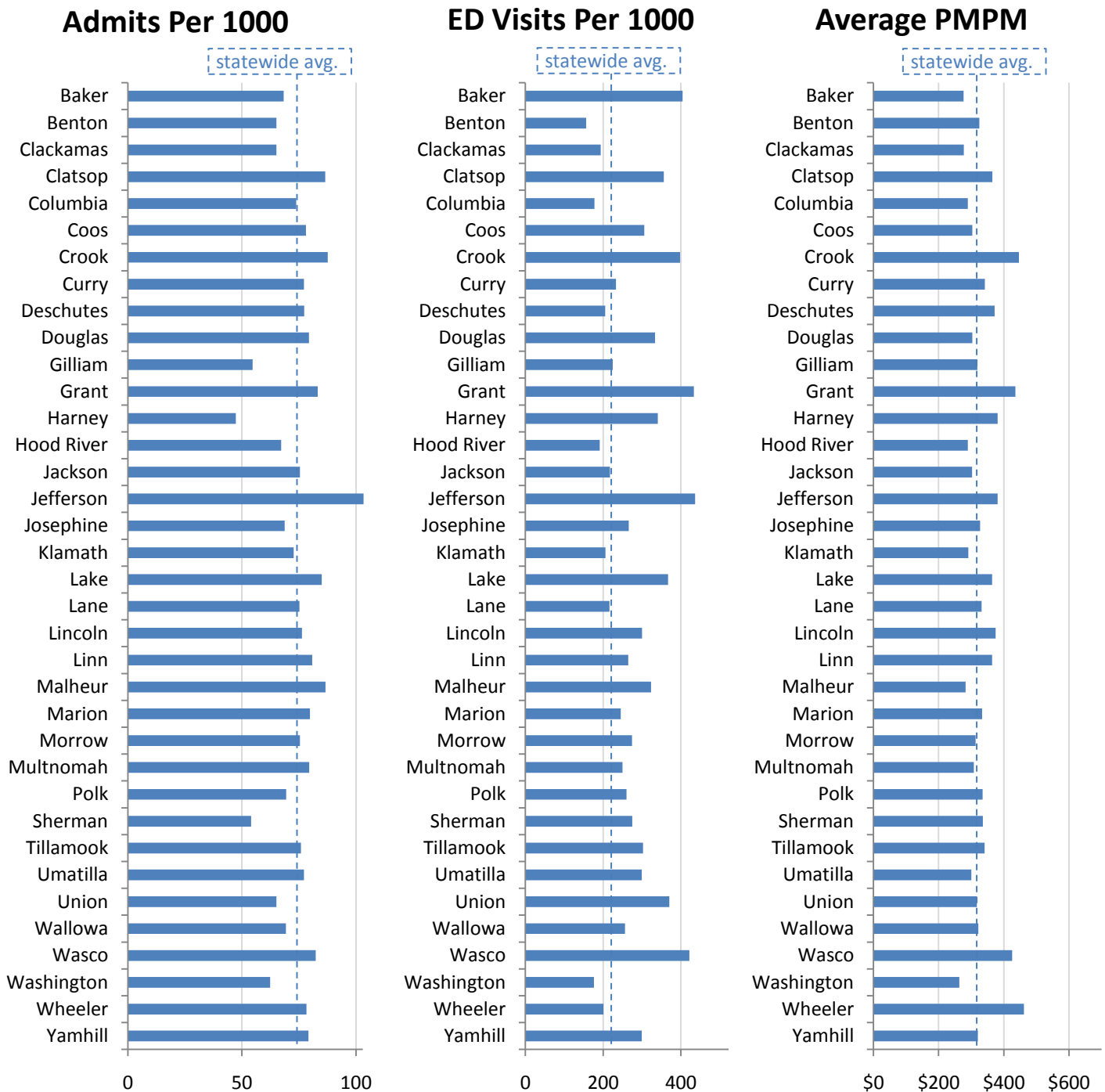

Source: All Payer All Claims Database, Milliman MedInsight

Extract Date: 5/2/13

Data Submission Period: through calendar year 2012

This report should be considered preliminary and subject to change based on updates to the underlying data, data mapping & categorization. Ongoing efforts are underway to identify and address deficiencies in data completeness and validity. Data do not include services covered under Medicare fee-for-service, Indian Health Service, TRICARE, or Federal Employee Health Benefits Plans. Average PMPM (per member per month) amounts include insurance carriers' paid amounts only.

Top 20 Episode Treatment Groups by Paid Amount of All Payers Combined, 2011

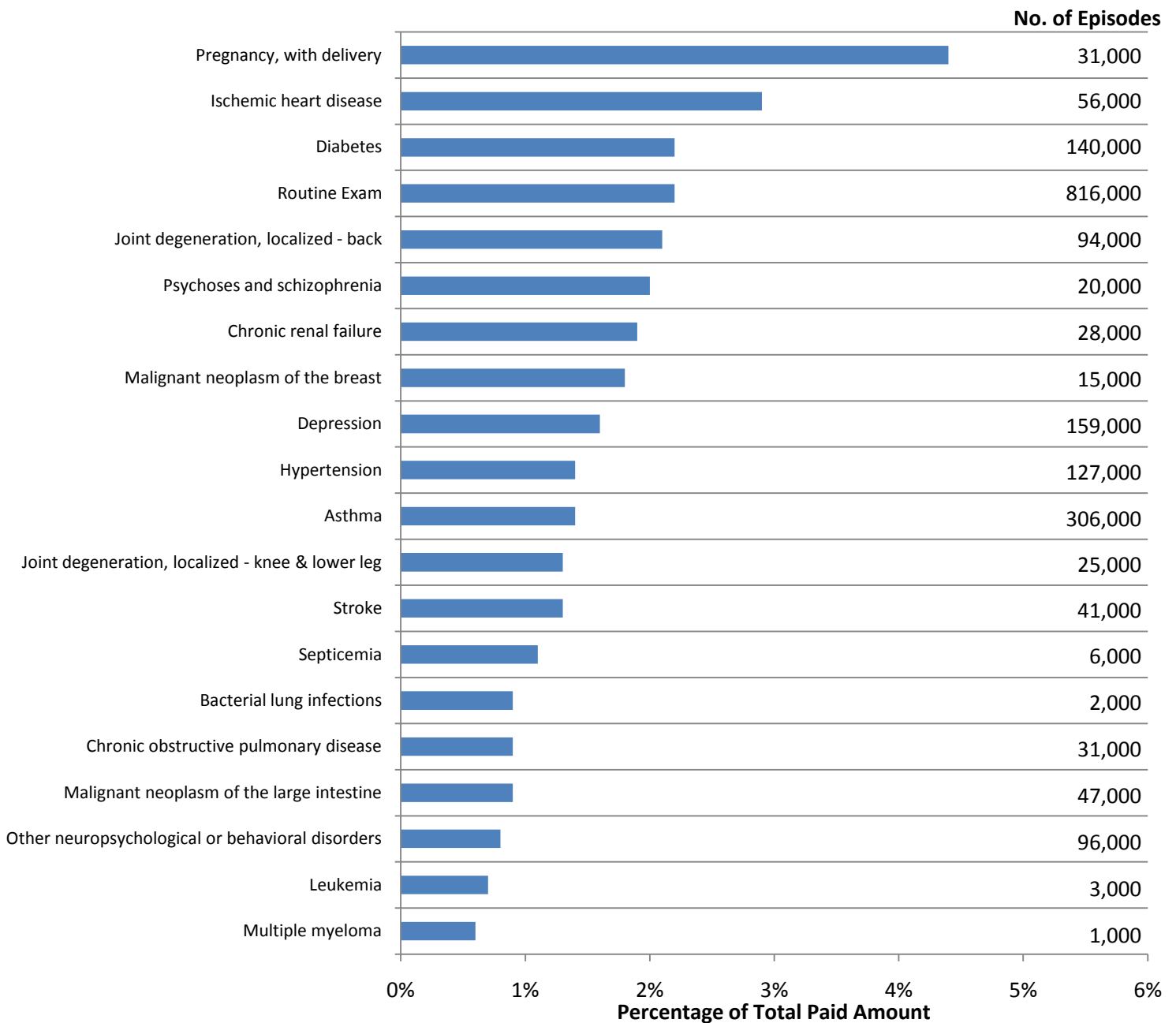

Source: All Payer All Claims Database; Milliman MedInsight

Extract Date: 5/2/2013

Data Submission Date: through calendar year 2012

Both complete and incomplete episodes are included in this report. The All Payers category includes Medicaid, Medicare Advantage, and commercial payers. The All Payers category does not include services covered under Medicare fee-for-service, Indian Health Service, TRICARE, or Federal Employee Health Benefits Plans. Self-pay or uninsured services are also not included. In addition, substance abuse services are not included.

This report should be considered preliminary and subject to change based on updates to the underlying data and application of episode treatment groups. Ongoing efforts are underway to identify and address deficiencies in data completeness and validity.

Top 20 Commercial Episode Treatment Groups by Paid Amount, 2011

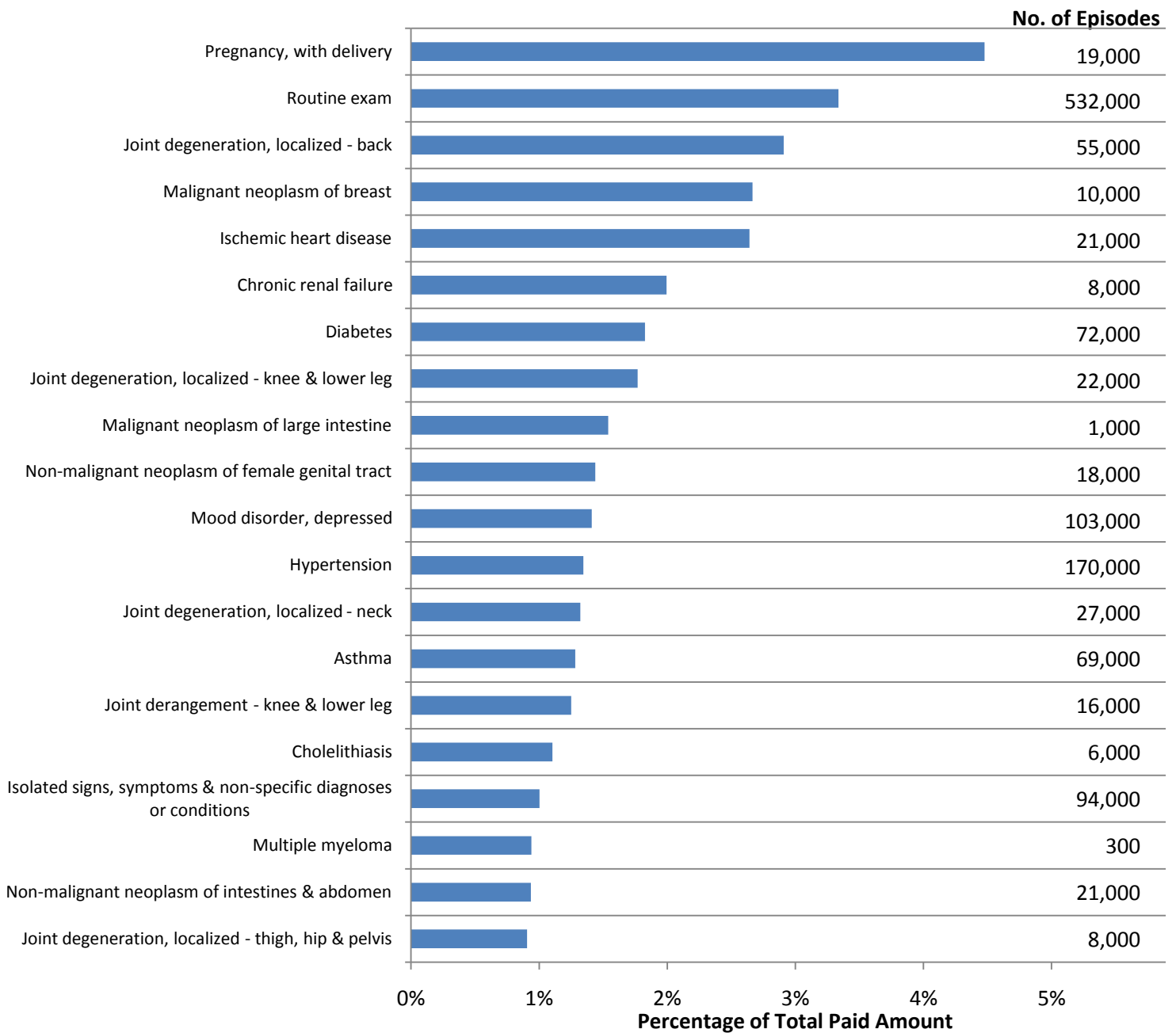

Source: All Payer All Claims Database; Milliman MedInsight

Extract Date: 5/2/13

Data Submission Date: through calendar year 2012

Both complete and incomplete episodes are included in this report. Substance abuse services are not included.

This report should be considered preliminary and subject to change based on updates to the underlying data and application of episode of treatment groups. Ongoing efforts are underway to identify and address deficiencies in data completeness and validity.

Top 20 Medicaid Episode Treatment Groups by Paid Amount, 2011

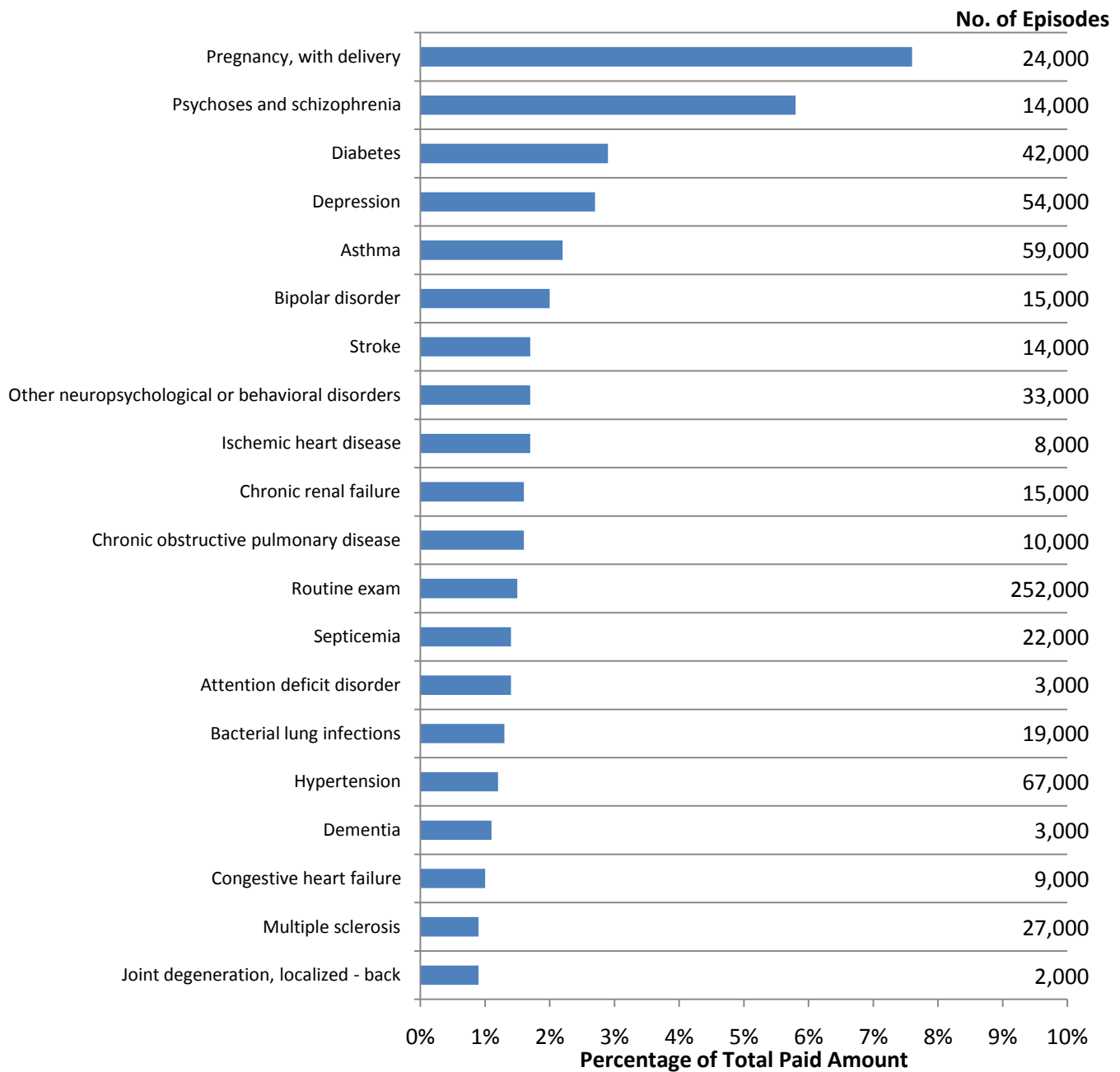

Source: All Payer All Claims Database; Milliman MedInsight

Extract Date: 4/24/2013

Data Submission Date: through calendar year 2012

Both complete and incomplete episodes are included in this report.

This report should be considered preliminary and subject to change based on updates to the underlying data and application of episode of treatment groups. Ongoing efforts are underway to identify and address deficiencies in data completeness and validity.

Top 20 Medicare Advantage Episode Treatment Groups by Paid Amount, 2011

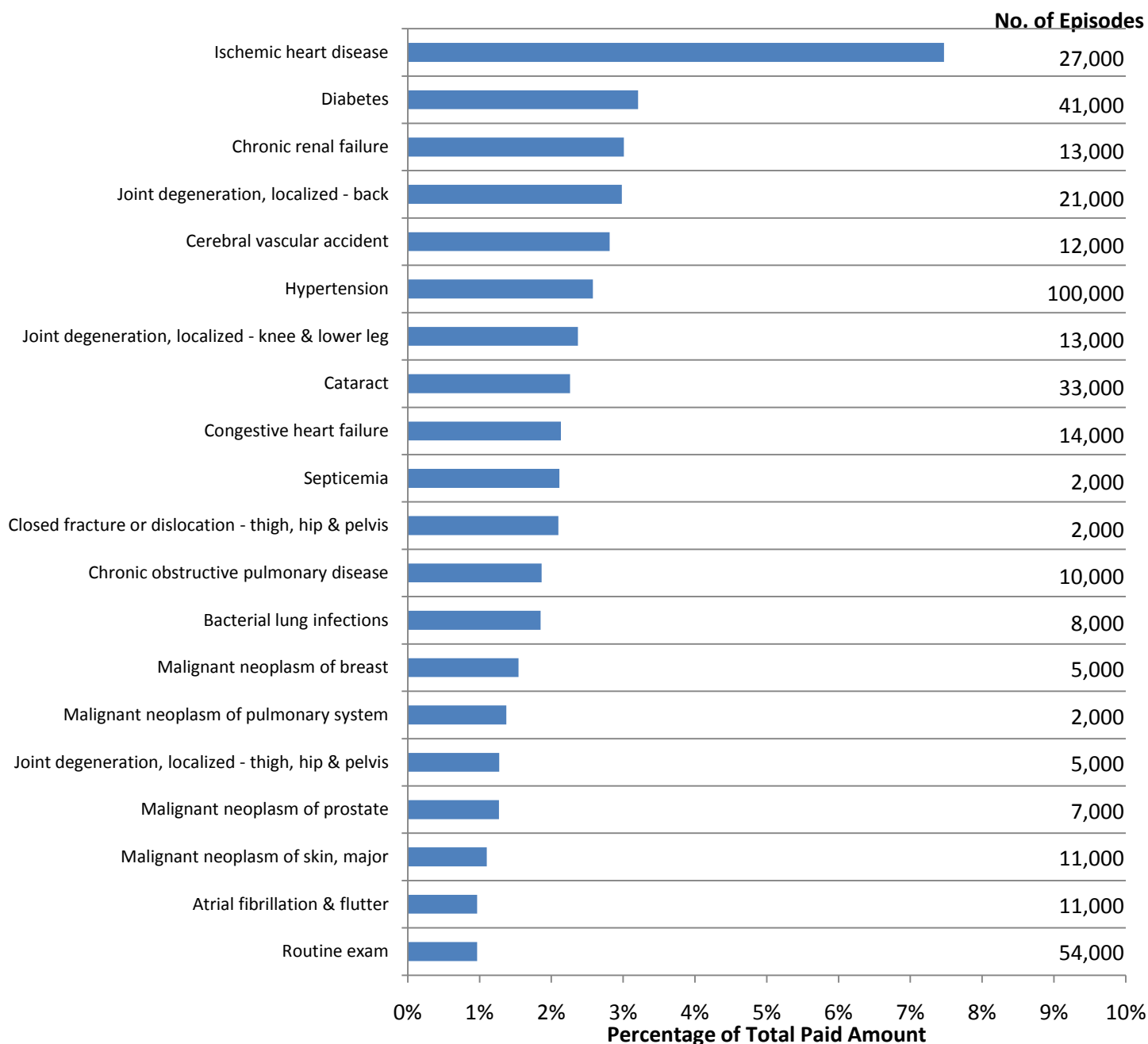

Source: All Payer All Claims Database; Milliman MedInsight

Extract Date: 5/2/2013

Data Submission Date: through calendar year 2012

Both complete and incomplete episodes are included in this report. Substance abuse services are not included.

This report should be considered preliminary and subject to change based on updates to the underlying data and application of episode of treatment groups. Ongoing efforts are underway to identify and address deficiencies in data completeness and validity.