

Inputs

Financial Investment (nationally)

- 37% increase of IDEA population, 1980-2005³
- 14% of education population served by IDEA³
- SPED = 20% of education spending annually³
- ODE allots 1.5-2x more dollars on IEP students

Transition Services

...facilitate the student's movement from school to post school activities, including postsecondary education, employment... independent living, or community participation⁴

SPR&I Audit

Invited Student

6.2% non-compliance¹

Preferences, Interests, Needs

1.75% non-compliance¹

Participating Agency

3.5% non-compliance¹

Assessments

8.0% non-compliance¹

Annual Goals

1.75% non-compliance¹

Postsecondary Goals

8.0% non-compliance¹

Transitions Services

5.0% non-compliance¹

Courses of Study

7.0% non-compliance¹

Outcomes

Higher Education

- 25% enroll in higher education⁵
- 16% enroll in college²
- 12% earn college degree²

Employment

- \$300B cost to US Government annually²
- \$170B unrealized taxes annually²
- 54% bachelors degree or greater²
- 68% high school diploma²

Independent Living

- 92% don't have a significant other²



No Assessment of...
Relevance or Significance of
Course of Study



Educators **don't** have
Consistent or Viable
Curriculum Assets



Administrators admit to
Disappointment of Transition
Students Readiness

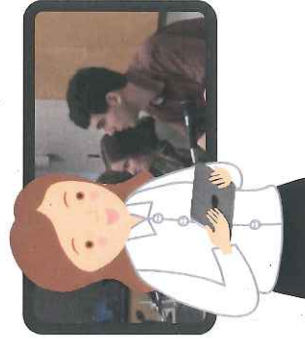

Administrators, Educators, Students...
Pilot Engagement to Assess
Content Method and Adoption

1. 2011-12 SPR&I Secondary Transition Standards | School Age: Procedural Compliance Review (PCR)
2. Cornell University Census Data Disability Population summary report
3. Digest of Education Statistics 2010 / State Special Education Finance Systems, 1999-2000
4. OAR 503-015-2000-2999; transitions services defined
5. ODE Indicator 15 post school outcomes survey